

This map was prepared for the purpose of right of way or easement acquisition only and it is not intended to be a boundary survey of the property shown.

The bearings and distances shown in parentheses are based on deed information.

MAP BK. 14
PAGE 51, 55
REFERENCE NORTH
PLAN NORTH

00°51'17"

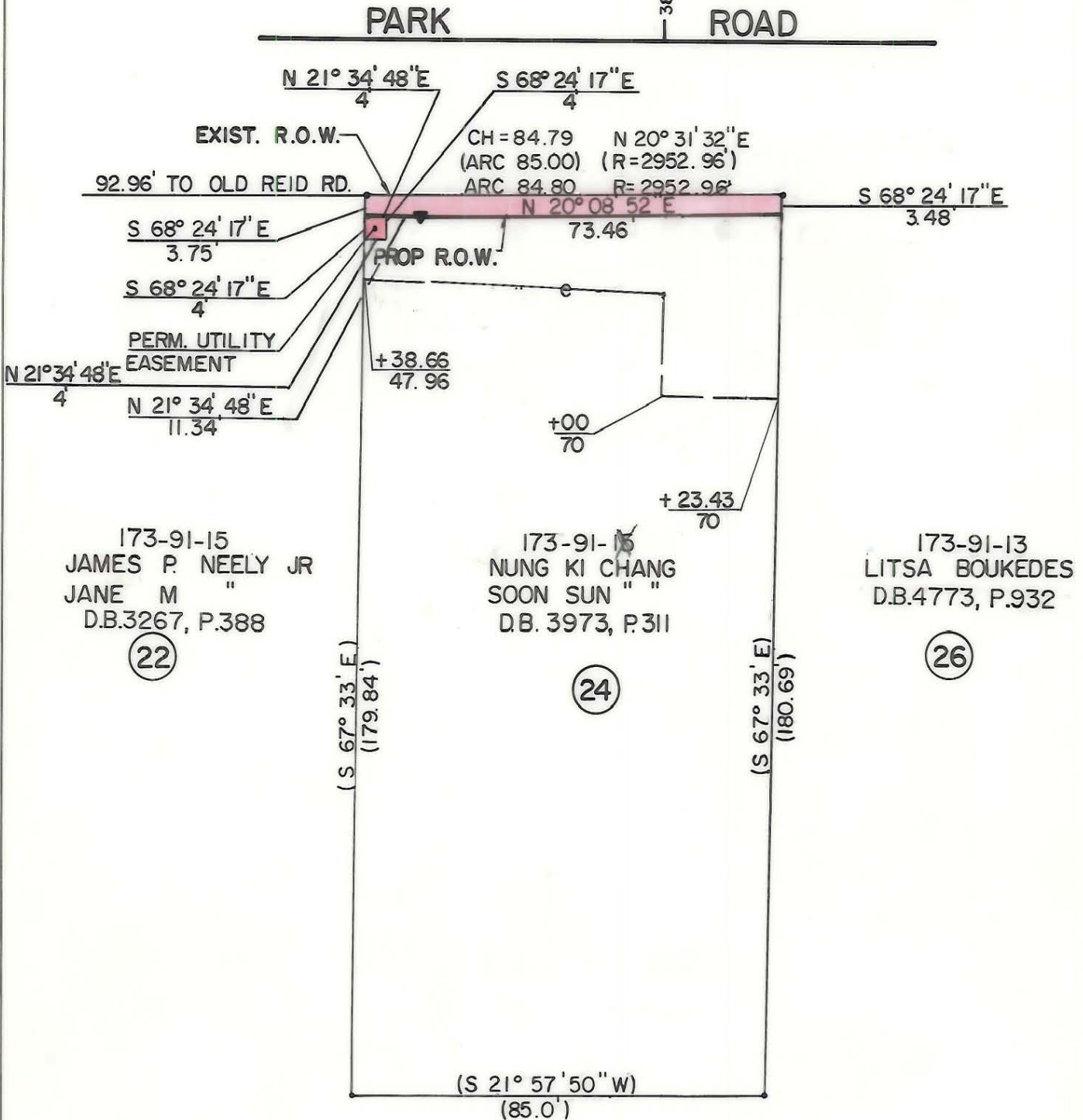

- Iron Pin By Deed
- ⊙ Iron Pin Found

TOTAL AREA (BY DEED) 15264 S.F. = 0.3504 Ac.
 AREA TAKEN 334 S.F. = 0.0077 Ac.
 REMAINING 14930 S.F. = 0.3427 Ac.
 UTILITY EASEMENT 16 S.F. = 0.0005 Ac.
 CONST. EASEMENT 1782 S.F. = 0.0409 Ac.

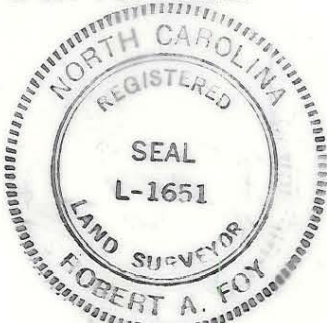

F H FLORENCE & HUTCHESON, INC.
CONSULTING ENGINEERS

This plat was prepared under my supervision. *Robert A. Foy*
 N. C. Reg. Surveyor No. L-1651

ACQUIRED 4-26-89

08 6012-271

CHARLOTTE ENGINEERING DEPARTMENT		
REVISIONS	PARK ROAD	JOB NO.
		FILE NO.
	PROPERTY OF NUNG KI CHANG SOON SUN CHANG	SHEET 24
DRAWN BY WBT		OF 63
CHECKED BY BGG <i>R. Dennis Smith</i> SURVEY SUPERVISOR		DATE 10/87

172-91-14