

This map was prepared for the purpose of right of way or easement acquisition only and it is not intended to be a boundary survey of the property shown.

The bearings and distances shown in parentheses are based on deed information.

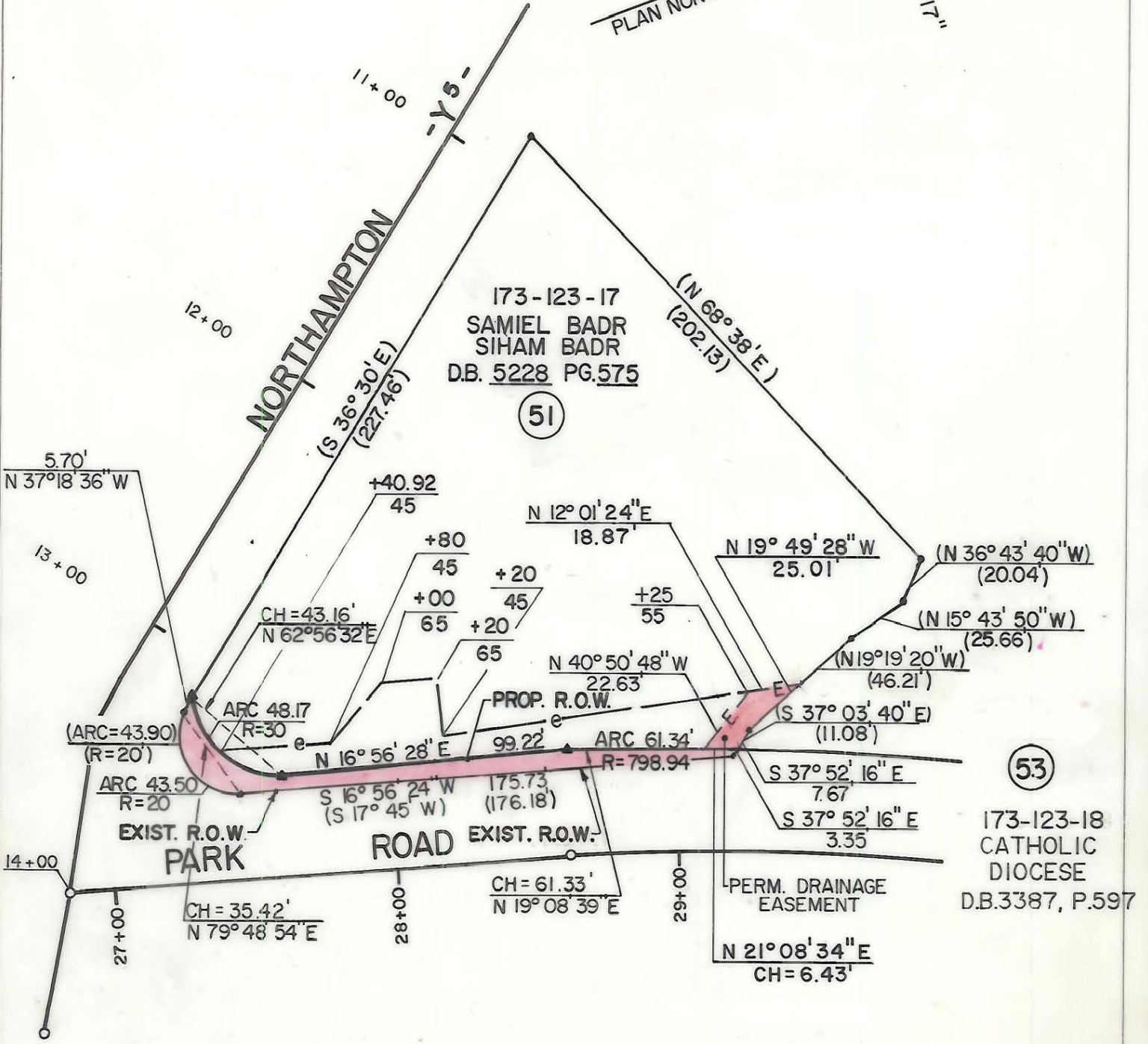
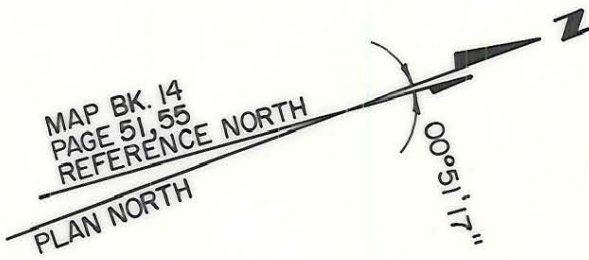

- Iron Pin By Deed
- ⊙ Iron Pin Found

TOTAL AREA (BY DEED)	33078 S.F. = 0.7594 Ac.
AREA TAKEN	1241 S.F. = 0.0285 Ac.
DRAINAGE EASM'T.	214 S.F. = 0.0049 Ac.
REMAINING	31837 S.F. = 0.7309 Ac.
CONST. EASEMENT	2779 S.F. = 0.0638 Ac.



This plat was prepared under my supervision.
Robert A. Foy
N. C. Reg. Surveyor No. L-1651

F FLORENCE & HUTCHESON, INC.
CONSULTING ENGINEERS

CHARLOTTE ENGINEERING DEPARTMENT		JOB NO.
PARK ROAD ALIGNMENT		FILE NO.
PROPERTY OF SAMIEL BADR SIHAM BADR		SHEET 51
DRAWN BY WBT	DATE 10/87	OF 63
CHECKED BY BGG		SCALE 1" = 50'
SURVEY SUPERVISOR <i>R. Dennis Smith</i>		

173-123-17