

This map was prepared for the purpose of right of way or easement acquisition only and it is not intended to be a boundary survey of the property shown.

The bearings and distances shown in parentheses are based on deed information.

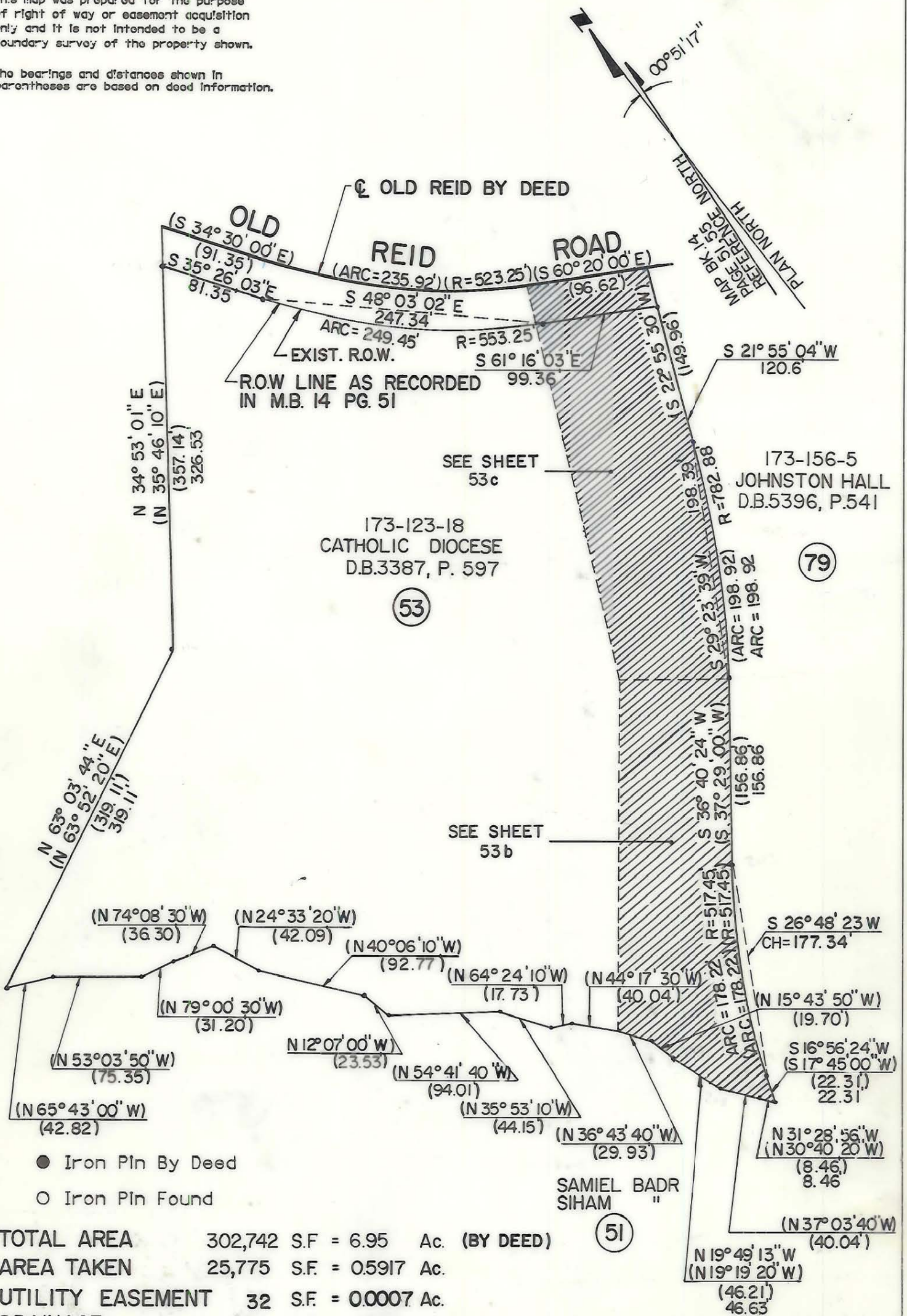

TOTAL AREA	302,742 S.F. = 6.95 Ac.	(BY DEED)
AREA TAKEN	25,775 S.F. = 0.5917 Ac.	
UTILITY EASEMENT	32 S.F. = 0.0007 Ac.	
DRAINAGE	524 S.F. = 0.0120 Ac.	
REMAINING	276,967 S.F. = 6.3583 Ac.	
CONST. EASEMENT	9277 S.F. = 0.2130 Ac.	

- Iron Pin By Deed
- Iron Pin Found

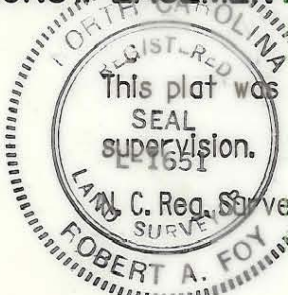

This plat was prepared under my
 SEAL
 supervision.
 Robert A. Foy
 N.C. Reg. Surveyor No. L-1651

F FLORENCE & HUTCHESON, INC.
 CONSULTING ENGINEERS

CHARLOTTE ENGINEERING DEPARTMENT		JOB NO.
REVISIONS 1-89 Utility Easement	PARK ROAD	FILE NO.
DRAWN BY WBT CHECKED BY RGG SURVEY SUPERVISOR	PROPERTY OF CATHOLIC DIOCESE	SHEET 53A/3
DATE 10/87	SCALE 1"=100'	OF 63