

This map was prepared for the purpose of right of way or easement acquisition only and it is not intended to be a boundary survey of the property shown.

The bearings and distances shown in parentheses are based on deed information.

MAP BK. 14
PAGE 51, 55
REFERENCE NORTH
PLAN NORTH

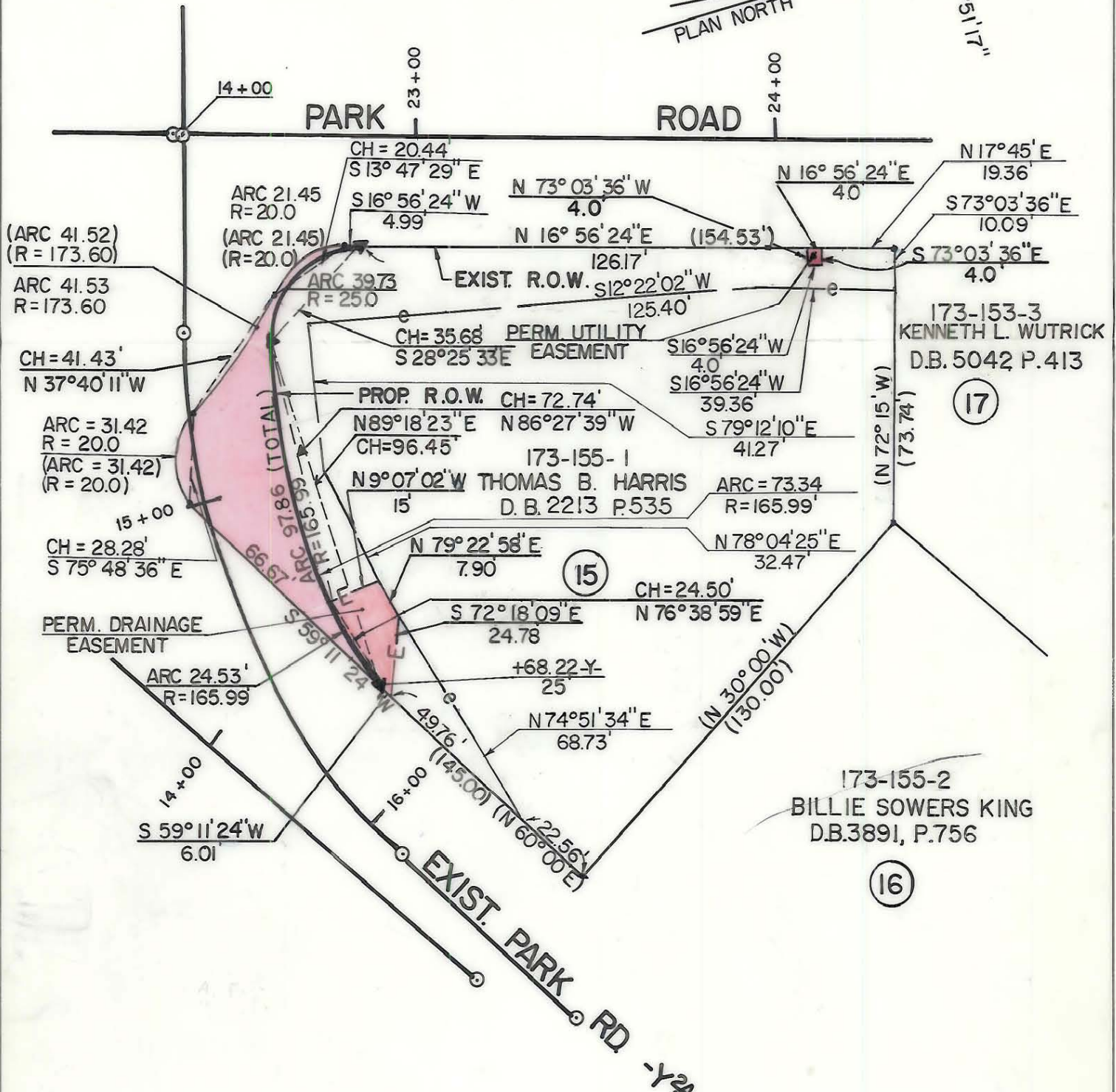
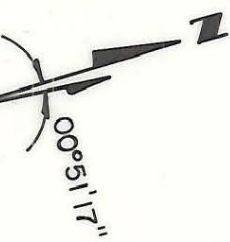

- Iron Pin By Deed
- Iron Pin Found

TOTAL AREA (BY DEED)	23112 S.F.	=	0.5306 Ac.
AREA TAKEN	1720 S.F.	=	0.0395 Ac.
DRAINAGE EASMT.	301 S.F.	=	0.0069 Ac.
UTILITY EASEMENT	16 S.F.	=	0.0004 Ac.
REMAINING	21392 S.F.	=	0.4911 Ac.
CONST. EASEMENT	3707 S.F.	=	0.0851 Ac.



This plat was prepared under my supervision. *Robert A. Foy*
N. C. Reg. Surveyor No. L-1651

F H FLORENCE & HUTCHESON, INC.
CONSULTING ENGINEERS

CHARLOTTE ENGINEERING DEPARTMENT		JOB NO.
PARK ROAD		FILE NO.
PROPERTY OF THOMAS B. HARRIS		SHEET 15 OF 63
REVISIONS 10-89 UTILITY EASEM. 8-89 CE Bearings & Distances	DRAWN BY WBT CHECKED BY BGG <i>R. D. Smith</i> SURVEY SUPERVISOR	DATE 10/87
SCALE 1" = 40'		