

This map was prepared for the purpose of right of way or easement acquisition only and it is not intended to be a boundary survey of the property shown.

The bearings and distances shown in parentheses are based on deed information.

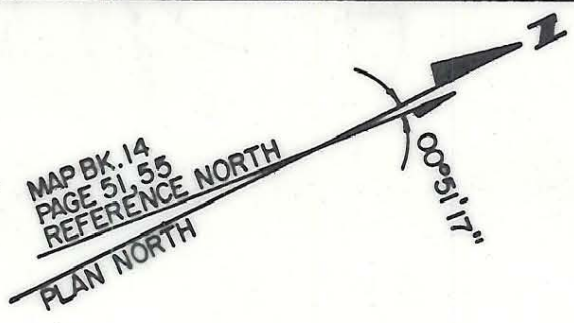

MAP BK. 14
PAGE 51, 55
REFERENCE NORTH



- Iron Pin By Deed
- ⊙ Iron Pin Found

TOTAL AREA (BY DEED) 21736 S.F. = 0.4990 Ac.
CONST. EASEMENT 2553 S.F. = 0.0586 Ac.
UTILITY EASEMENT 63 S.F. = 0.0015 Ac. ✓

63 0.0015



ACQUIRED 2-1-89

DB 5958-684

FLORENCE & HUTCHESON, INC.
CONSULTING ENGINEERS

This plat was prepared under my supervision. *Robert A. Foy*
N. C. Reg. Surveyor No. L-1651

CHARLOTTE ENGINEERING DEPARTMENT		DATE
REVISION 11-89 NAME CHANGE	PARK ROAD	FILE NO.
DRAWN BY WBT CHECKED BY BGG R. Dennis Smith SURVEY SUPERVISOR	PROPERTY OF ERIC C. BERGELSON	SHEET 17
DATE 10/87	SCALE 1" = 30'	

172-155-63