

This map was prepared for the purpose of right of way or easement acquisition only and it is not intended to be a boundary survey of the property shown.

The bearings and distances shown in parentheses are based on deed information.

MAP BK. 14
PAGE 51, 55
REFERENCE NORTH
PLAN NORTH
00°51'17"

173-154-12
TONY F. HINSON
DB.5353, P.189

173-154-11
LEONARD E. SILLS
D.B.4334, P.16

173-154-10
STEVE H. RUSSELL
D.B.5102, P.302

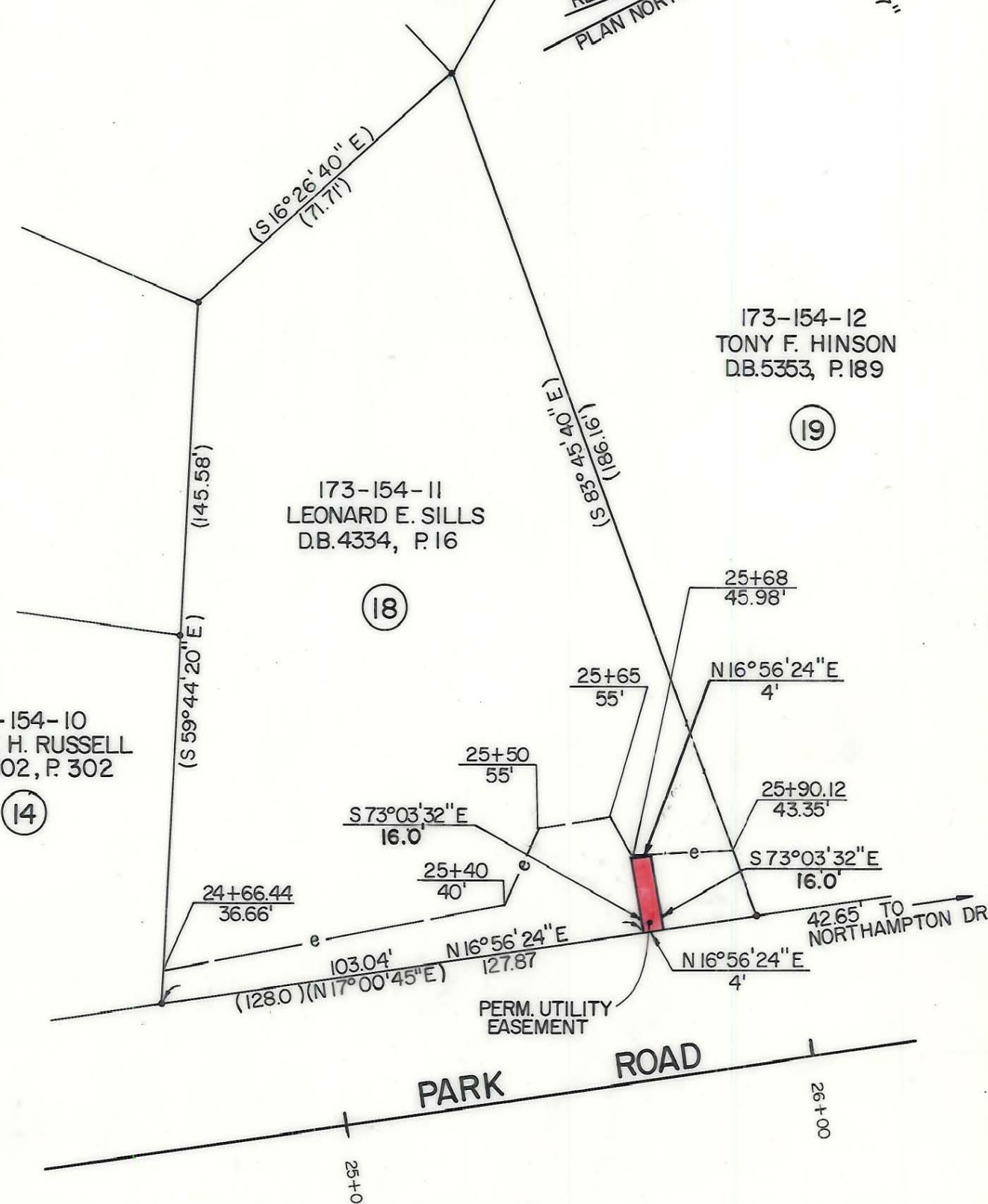

- Iron Pin By Deed
- ⊙ Iron Pin Found

TOTAL AREA (BY DEED) 15242 S.F. = 0.3499 Ac.
CONST. EASEMENT 1599 S.F. = 0.0367 Ac.
UTILITY EASEMENT 64 S.F. = 0.0015 Ac.

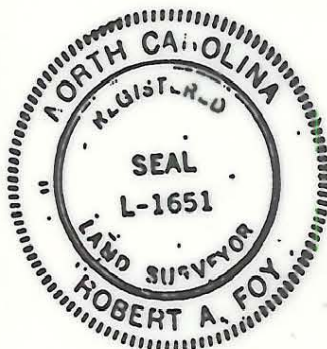

This plat was prepared under my supervision. *Robert A. Foy*
 N. C. Reg. Surveyor No. L-1651

ACQUIRED 2-15-87
 DB. 5967-763

FLORENCE & HUTCHINSON, INC.
 CONSULTING ENGINEERS

CHARLOTTE ENGINEERING DEPARTMENT		
	PARK ROAD	
PROPERTY OF LEONARD E. SILLS		18
DRAWN BY WBT CHECKED BY BGG SURVEY SUPERVISOR	DATE 10/87	SCALE 1" = 30'