

This map was prepared for the purpose of right of way or easement acquisition only and it is not intended to be a boundary survey of the property shown.

The bearings and distances shown in parentheses are based on deed information.

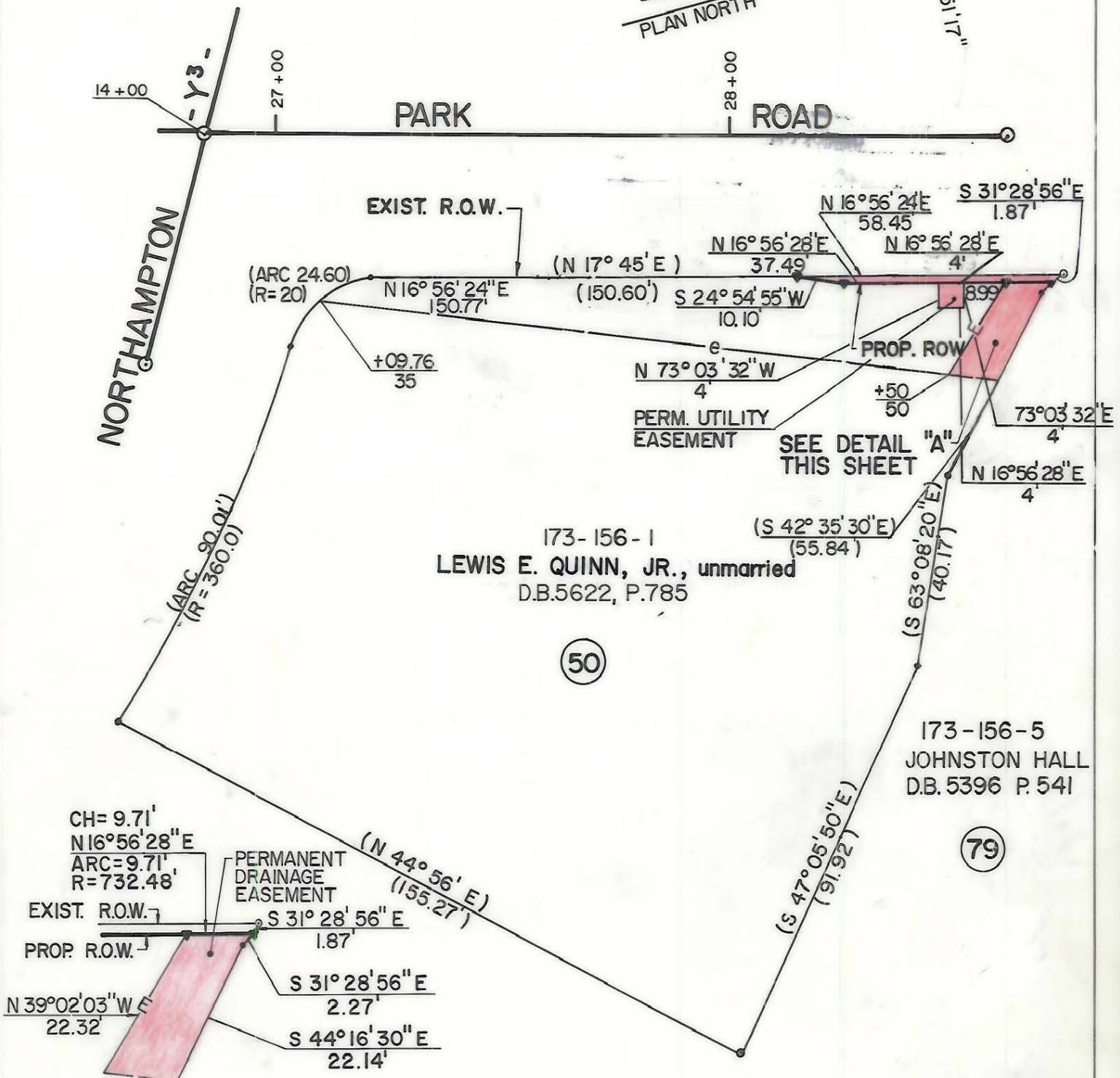
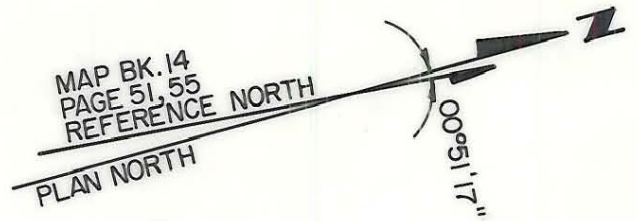

173-156-1
LEWIS E. QUINN, JR., unmarried
D.B.5622, P.785

173-156-5
JOHNSTON HALL
D.B.5396 P.541

(50)

(79)

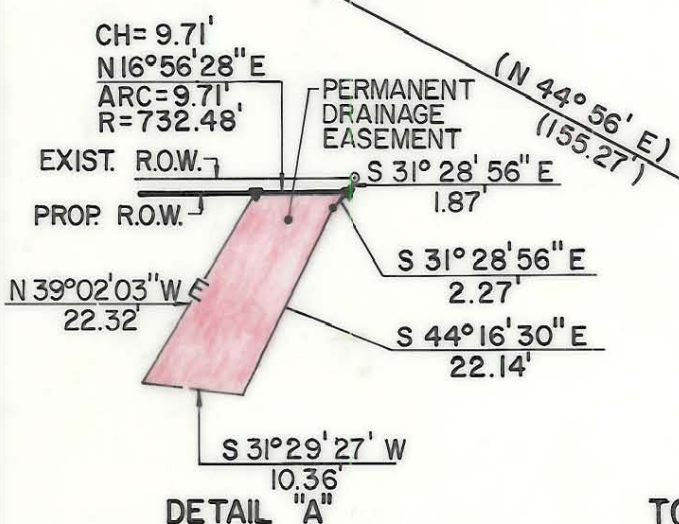

TOTAL AREA (BY DEED)	21399 S.F.	= 0.4913 Ac.
AREA TAKEN	74 S.F.	= 0.0017 Ac.
DRAINAGE EASMT	206 S.F.	= 0.0047 Ac.
UTILITY EASEMENT	16 S.F.	= 0.0004 Ac.
REMAINING	21325 S.F.	= 0.4896 Ac.
CONST. EASEMENT	2077 S.F.	= 0.0477 Ac.

- Iron Pin By Deed
- ⊙ Iron Pin Found



This plat was prepared under my supervision. *Robert A. Foy*
N. C. Reg. Surveyor No. L-1651

F H FLORENCE & HUTCHESON, INC.
CONSULTING ENGINEERS

CHARLOTTE ENGINEERING DEPARTMENT		
REVISIONS	PARK ROAD	JOB NO.
		FILE NO.
DRAWN BY WBT	PROPERTY OF LEWIS E. QUINN, JR., unmarried	SHEET
CHECKED BY BGG		50
SURVEY SUPERVISOR		OF
<i>R. Dennis Brind</i>	DATE 10/87	SCALE 1" = 30'
		63

173-156-01