

PARCEL AREA	=	29,327	SQ.FT.	0.6733	AC.
LESS ACQUIRED	=	0	SQ.FT.	0.0000	AC.
REMAINING	=	29,327	SQ.FT.	0.6733	AC.
TEMP. CONST.	=	2,416	SQ.FT.	0.0555	AC.
PERM. DRAIN	=	504	SQ.FT.	0.0116	AC.
ESMT.	=				

FOREST HILL PRESBYTERIAN CHURCH
5321 - 549

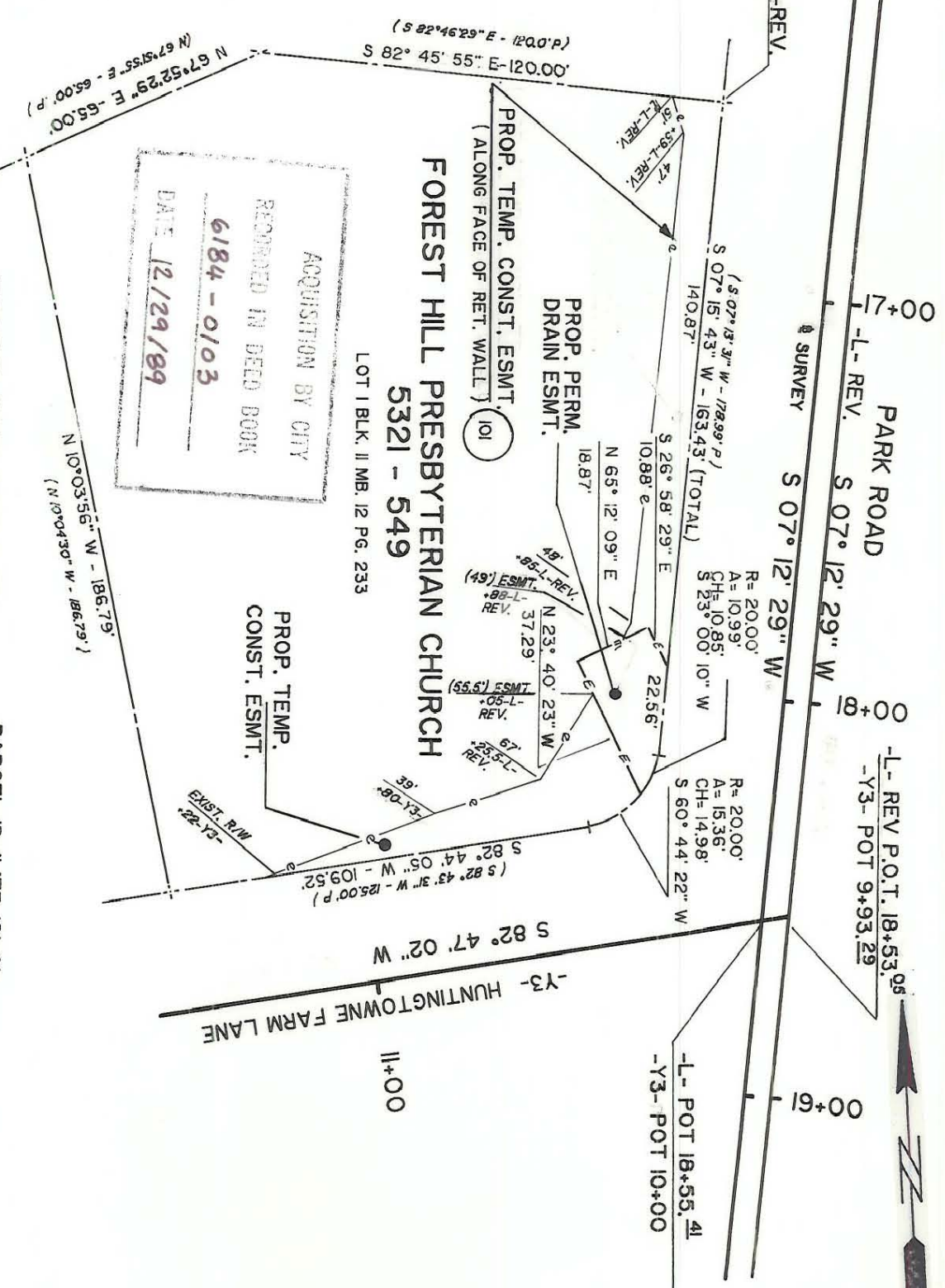

JESSE B. TAYLOR & WIFE
BILLIE S. TAYLOR
2895 - 097
LOT 2 BLK. II MB. 12 PG. 233

ACQUISITION BY CITY
RECORDED IN DEED BOOK
6184 - 0103
DATE 12/29/89

NOTE: Property corners shown circled were located by actual survey. Bearings and distances shown in parentheses are based on deed information. Bearings are based on N.C. State Plane Coordinate System

This map was prepared for the purpose of acquisition only, and is not intended to be a boundary survey of the property shown (not prepared for recordation as per G.S. 47-30). This plat was prepared under my supervision

Timothy A. Rudolph, R.L.S.

N.C. Surveyor No. L-2666

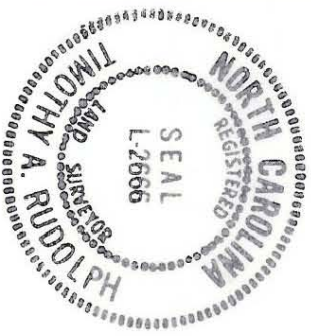

PARCEL ID # 173-191-01

CHARLOTTE
ENGINEERING DEPARTMENT

PARK ROAD WIDENING

PROPERTY OF
FOREST HILL PRESBYTERIAN CHURCH

DATE 2-1-89 SCALE 1"=40'

REVISIONS	JOB NO. 512-86
DRAWN BY	FILE NO. 070
CHECKED BY	SHEET 1
SURVEY SUPERVISOR	OF 1

172-191-01