

PARCEL AREA =	25,107	SQ.FT.	0.5764	AC.
LESS ACQUIRED =	781	SQ.FT.	0.0179	AC.
REMAINING =	24,326	SQ.FT.	0.5584	AC.
TEMP. CONST. ESMT. =	5,273	SQ.FT.	0.1211	AC.
PERM. DRAIN ESMT. =	1,581	SQ.FT.	0.0363	AC.

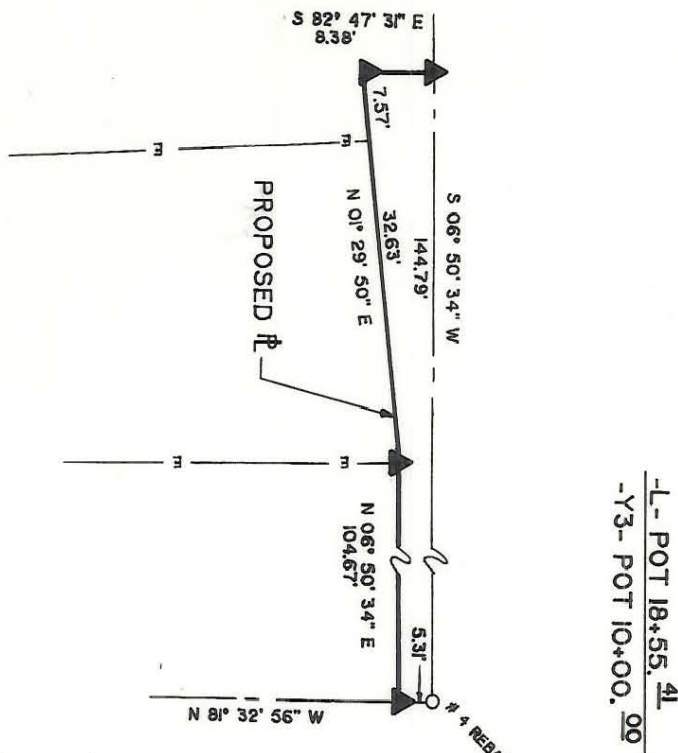

Property corners shown circled were located by actual survey. Bearings and distances shown in parentheses are based on deed information. Bearings are based on N.C. State Plane Coordinate System

This map was prepared for the purpose of acquisition only, and is not intended to be a boundary survey of the property shown (not prepared for recordation as per G.S. 47-30). This plat was prepared under my supervision
Timothy A. Rudolph, R.L.S.
 N.C. Surveyor No. L-2666

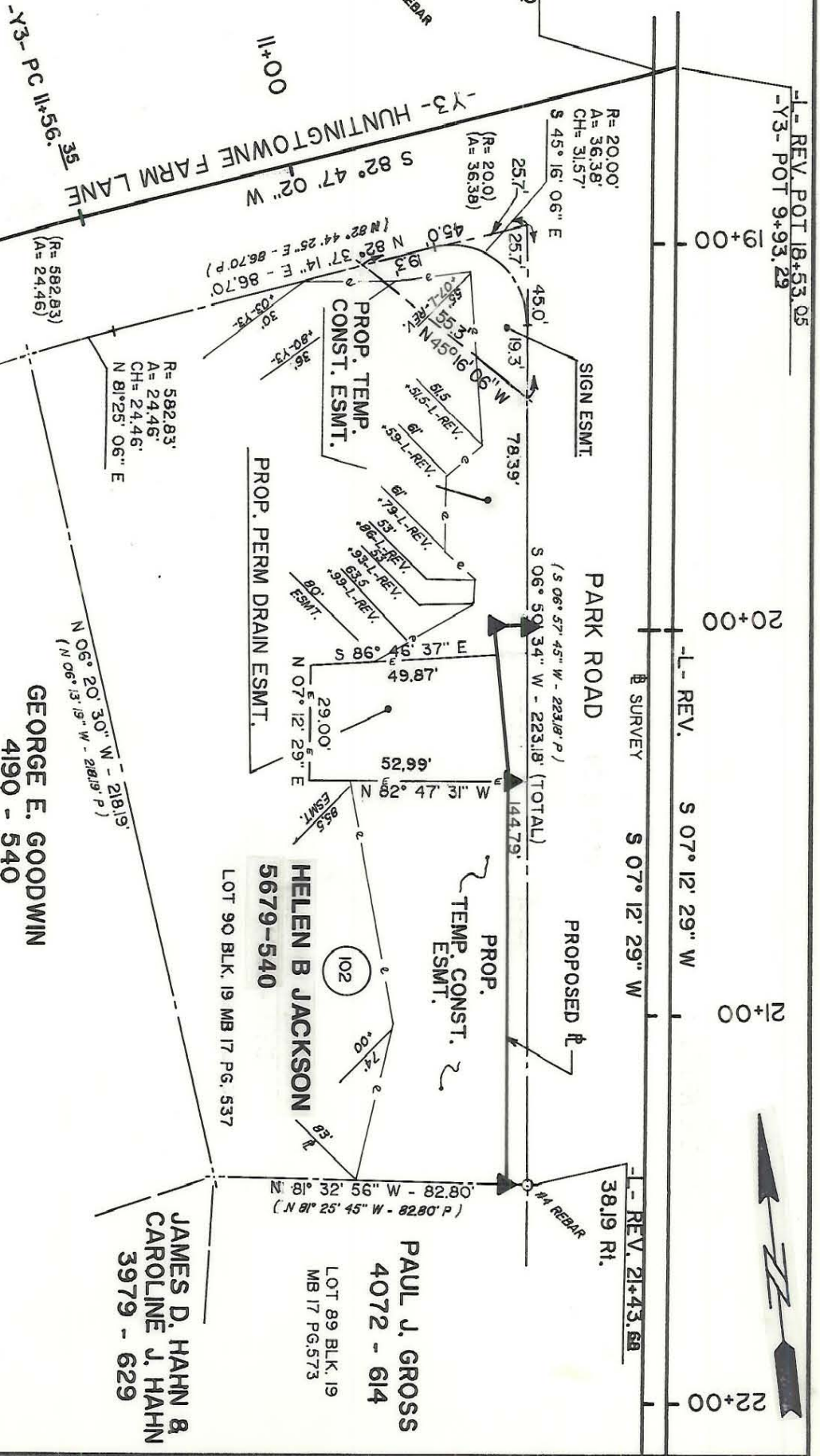

PARCEL ID # 173-221-85		 CHARLOTTE ENGINEERING DEPARTMENT	
REVISIONS 4-18-89 ADD R/W ZTM 05-09-89 C-ownership SIGN ESMT B/89 ADDED DRAWN BY CHECKED BY	PARK ROAD WIDENING PROPERTY OF HELEN B JACKSON	JOB NO. 512-86 FILE NO. 070	SHEET 1 OF 1
SURVEY SUPERVISOR	DATE 2-2-89	SCALE 1"=40'	