

LINE	BEARING AND DISTANCE
1	N 67°28'38" W 2.00'
2	N 22°31'22" E 1.42'
3	S 67°28'38" E 11.16'
4	S 42°56'53" E 13.18'

(507)

JIMMIE POURLOS  
DB 2669 PG 178  
MB 6 PG 315

Mustang Lane (Not Open)

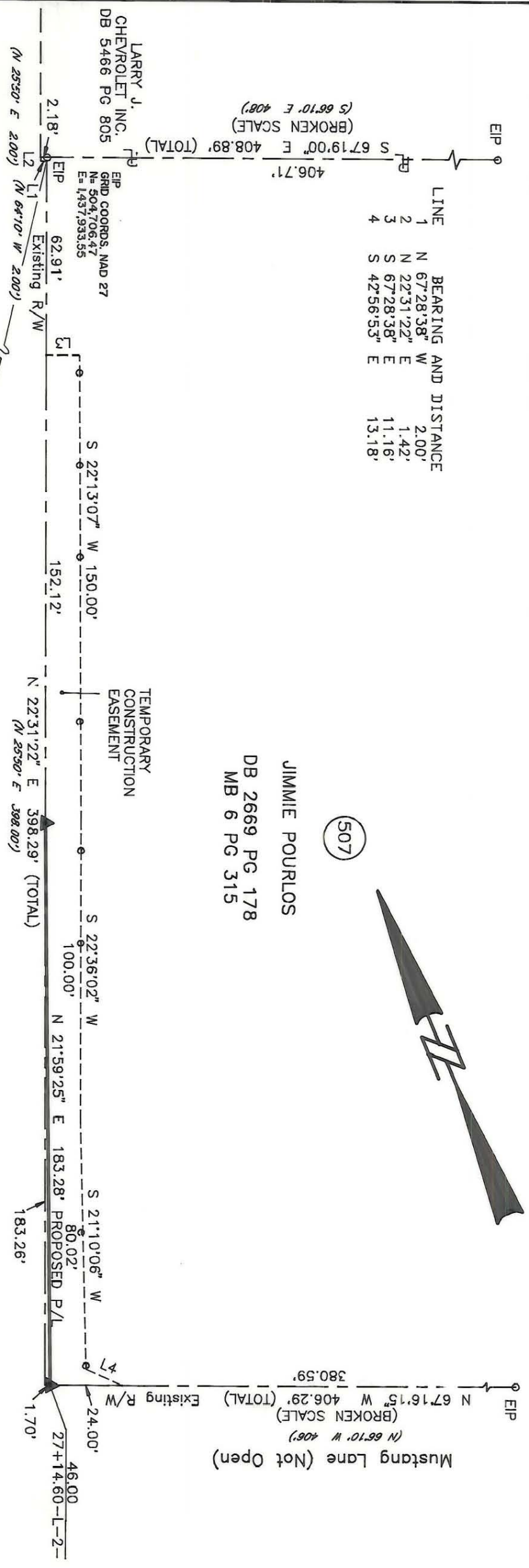

**NOTE:**

Property corners shown circled were located by actual survey. Bearings and distances shown in parenthesis are based on deed information. Bearings are based on N.C. State Plane Coordinate Systems

This map was prepared for the purpose of Fee Simple, Right of way or Easement acquisition only, and is not intended to be a boundary survey of the property shown (not prepared for recordation as per G.S. 47-30). This plat was prepared under my supervision.

Joseph N. Bruno, Jr., R.L.S.  
N.C. Surveyor No. L-3315



PARCEL ID # 173-231-04

<p><b>CHARLOTTE</b> ENGINEERING DEPARTMENT</p>		JOB NO. 512-88-033
<p>Phase II Segment IV Park Road and Johnston Road Widening</p>		FILE NO.
<p>Property of Jimmie Pourlos</p>		SHEET 2 of 2
REVISIONS REV. 1-14-92 ADD GRID TIE.	DRAWN BY: KGS CHECKED BY: JRB	DATE: 6/12/91
SURVEY SUPERVISOR		SCALE: 1"=40'