

CHARLES B. CAUDLE
DB 4095 PG 525
MB 6 PG 315

517

MELBA INVESTORS
SOUTHEAST, INC
DB 6459 PG 536

516

METROPOLITAN LIFE
INSURANCE COMPANY
DB 5589 PG 362

512

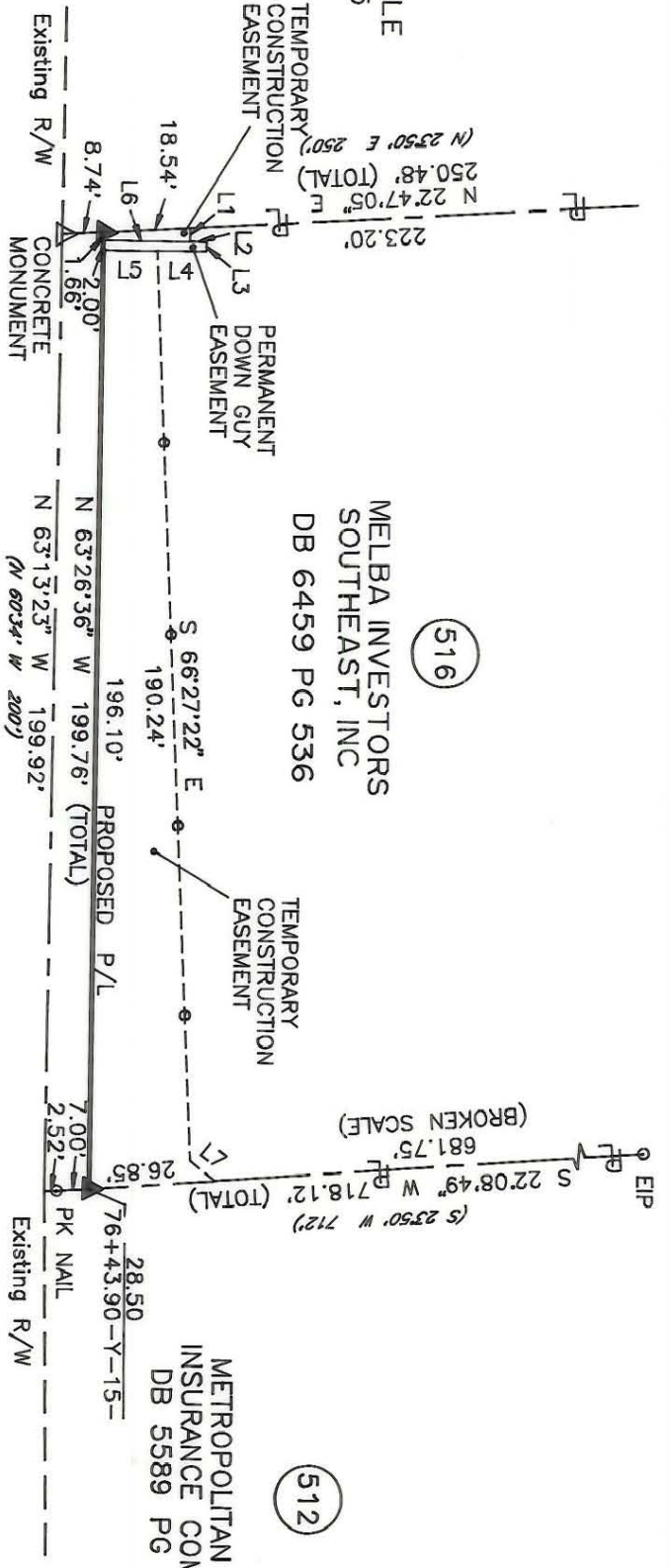

| LINE | BEARING | AND DISTANCE |
|------|---------------|--------------|
| 1 | S 63°26'36" E | 2.88' |
| 2 | N 26°33'24" E | 3.50' |
| 3 | S 63°26'43" E | 2.00' |
| 4 | S 26°33'24" W | 10.50' |
| 5 | S 26°33'24" W | 11.50' |
| 6 | N 26°33'24" E | 18.50' |
| 7 | N 64°07'31" E | 6.65' |

NOTE:
Property corners shown circled were located by actual survey. Bearings and distances shown in parenthesis are based on deed information. Bearings are based on N.C. State Plane Coordinate Systems

This map was prepared for the purpose of Fee Simple, Right of way or Easement acquisition only, and is not intended to be a boundary survey of the property shown (not prepared for recordation as per G.S. 47-30). This plat was prepared under my supervision.

Joseph R. Bruno, Jr., R.L.S.
N.C. Surveyor No. L-3315



PARCEL ID # 173-233-01

ACQUISITION BY CITY
RECORDED IN DEED BOOK
6780 - 213
DATE 2/26/92

| | | | |
|--|--|---|-------------------------------|
| <p>CHARLOTTE ENGINEERING DEPARTMENT</p> | | <p>Phase II Segment IV Park Road and Johnston Road Widening</p> | <p>JOB NO. 512-89-033</p> |
| <p>REVISIONS</p> | <p>DRAWN BY KGS CHECKED BY JRB SURVEY SUPERVISOR</p> | <p>Property of MELBA INVESTORS SOUTHEAST, INC</p> | <p>FILE NO.</p> |
| <p>DATE 6/10/91</p> | <p>SCALE 1"=40'</p> | <p>SHEET 2 OF 2</p> | <p>DATE 6/10/91</p> |