

PARCEL AREA = 49,179 SQ.-FT. 1.129 AC. (BY TAX MAP)  
 FEE ACQUIRED = 3,947 SQ.-FT. 0.0906 AC.  
 AREA REMAINING = 45,232 SQ.-FT. 1.038 AC.  
 TEMP. CONST. = 1,951 SQ.-FT. 0.0448 AC.  
 ESMT.

PERM. DOWN = 26 SQ.-FT. 0.0006 AC.  
 GUY ESMT.

LINE	BEARING AND DISTANCE
1	S 68°09'47" W 28.83'
2	N 86°40'06" E 26.20'
3	N 43°21'17" E 13.31'
4	S 46°38'43" E 2.00'
5	S 43°21'17" W 12.71'

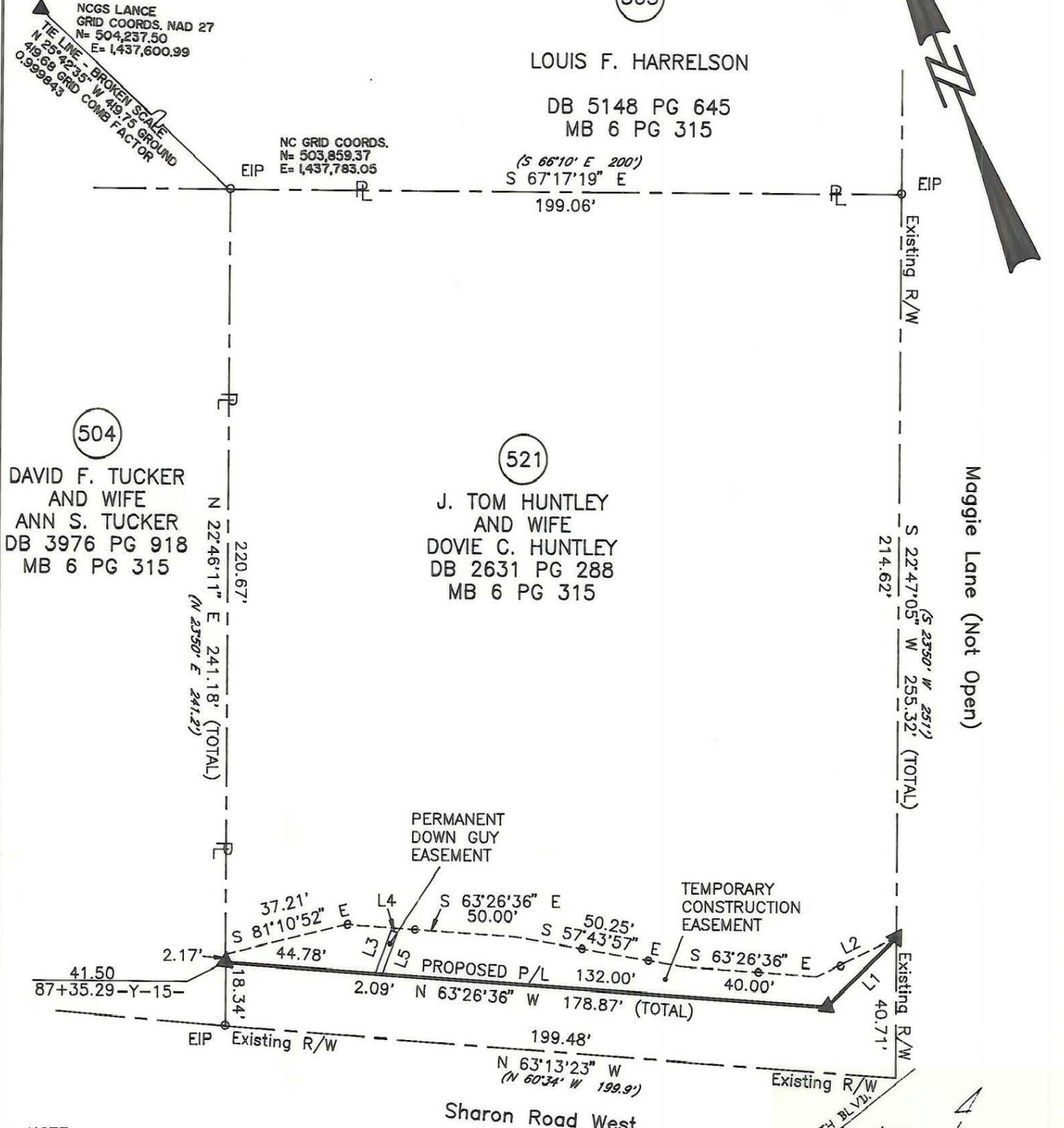

NOTE:  
 Property corners shown circled were located by actual survey. Bearings and distances shown in parenthesis are based on deed information. Bearings are based on N.C. State Plane Coordinate Systems

This map was prepared for the purpose of Fee Simple, Right of way or Easement acquisition only, and is not intended to be a boundary survey of the property shown (not prepared for recordation as per G.S. 47-30). This plat was prepared under my supervision.

Joseph R. Bruno, Jr., R.L.S.  
 N.C. Surveyor No. L-3315

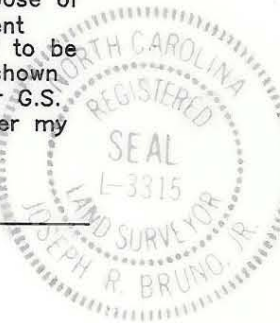

PARCEL ID # 173-234-03

<b>CHARLOTTE</b> ENGINEERING DEPARTMENT		
<b>Phase II Segment IV</b> <b>Park Road and</b> <b>Johnston Road Widening</b>	JOB NO. 512-89-033 FILE NO.	SHEET 1 OF 1
PROPERTY OF <b>J. Tom Huntley and Wife</b> <b>Dovie C. Huntley</b>	DRAWN BY <b>KGS</b> CHECKED BY <b>JRB</b>	SURVEY SUPERVISOR DATE <b>6/10/91</b>
REVISIONS REV. 1-14-92 ADD VIC. MAP & GRID TIE	SCALE <b>1"=40'</b>	JOB NO.