

CURVE	RADIUS	ARC	CHORD	CHORD BEARING
1	2908.79'	274.99'	274.89'	N 25°13'52" E
2	1983.27'	182.11'	182.05'	N 25°13'52" E

NC GRID COORDS.  
 N= 503,859.57  
 E= 1,437,783.05

505

LOUIS F. HARRELSON  
 DB 5148 PG 645  
 MB 6 PG 315

504

DAVID F. TUCKER  
 AND WIFE  
 ANN S. TUCKER  
 DB 3976 PG 918  
 MB 6 PG 315

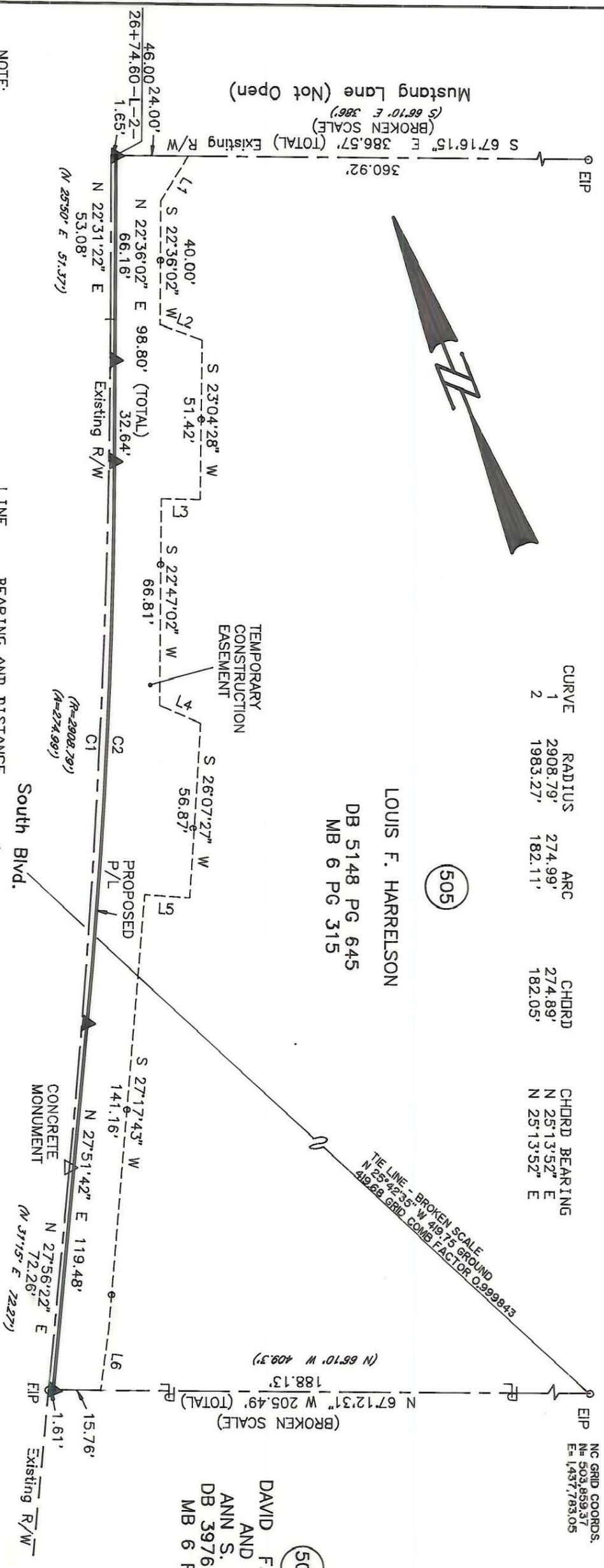

LINE	BEARING AND DISTANCE
1	S 54°21'04" W 17.10'
2	S 47°44'44" E 14.87'
3	N 66°18'48" W 13.00'
4	S 44°24'42" E 14.92'
5	N 63°11'18" W 15.00'
6	S 30°09'08" W 20.10'

NOTE:  
 Property corners shown circled were located by actual survey. Bearings and distances shown in parenthesis are based on deed information. Bearings are based on N.C. State Plane Coordinate Systems

This map was prepared for the purpose of Fee Simple, Right of way or Easement acquisition only, and is not intended to be a boundary survey of the property shown (not prepared for recordation as per G.S. 47-30). This plat was prepared under my supervision.

Joseph R. Bruno, Jr., R.L.S.  
 N.C. Surveyor No. L-3315

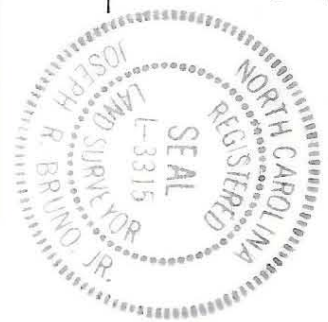

PARCEL ID # 173-234-04

REVISIONS REV L14-92 ADD GRID TIE	JOB NO. 512-88-033 FILE NO.
DRAWN BY: KGS CHECKED BY: JRB SURVEY SUPERVISOR	SHEET 2 OF 2
Phase II Segment IV Park Road and Johnston Road Widening	Property of Louis F. Harrelson
DATE: 6/12/91 SCALE: 1"=40'	JOB NO. 512-88-033 FILE NO.