

516  
 MELBA INVESTORS  
 SOUTHEAST, INC  
 DB 6459 PG 536

CURVE	RADIUS	ARC	CHORD	CHORD BEARING
1	720.91'	94.19'	94.12'	N 78°45'42" E
2	446.26'	40.62'	40.60'	N 85°06'43" E
3	446.26'	50.13'	50.11'	S 89°03'44" E
4	446.26'	166.31'	165.35'	S 75°10'04" E
5	409.24'	86.58'	86.42'	N 81°22'01" E
6	409.24'	61.87'	61.81'	S 81°13'17" E
7	409.24'	2.04'	2.04'	S 76°44'51" E
8	409.24'	94.00'	93.80'	S 70°01'26" E

512  
 METROPOLITAN LIFE  
 INSURANCE COMPANY  
 DB 5589 PG 362

LINE	BEARING	AND DISTANCE
1	N 64°07'31" E	9.75'
2	S 06°52'13" W	29.74'
3	S 62°42'25" E	48.44'
4	S 78°20'38" E	40.90'
5	S 78°20'38" E	47.57'
6	N 24°55'35" E	14.38'
7	N 24°55'35" E	7.94'
8	S 53°23'57" E	2.04'
9	S 24°55'35" W	7.05'
10	S 24°55'35" W	14.44'

509  
 AMETHYST CORPORATION  
 DB 2304 PG 364  
 DB 4750 PG 717  
 DB 5019 PG 182

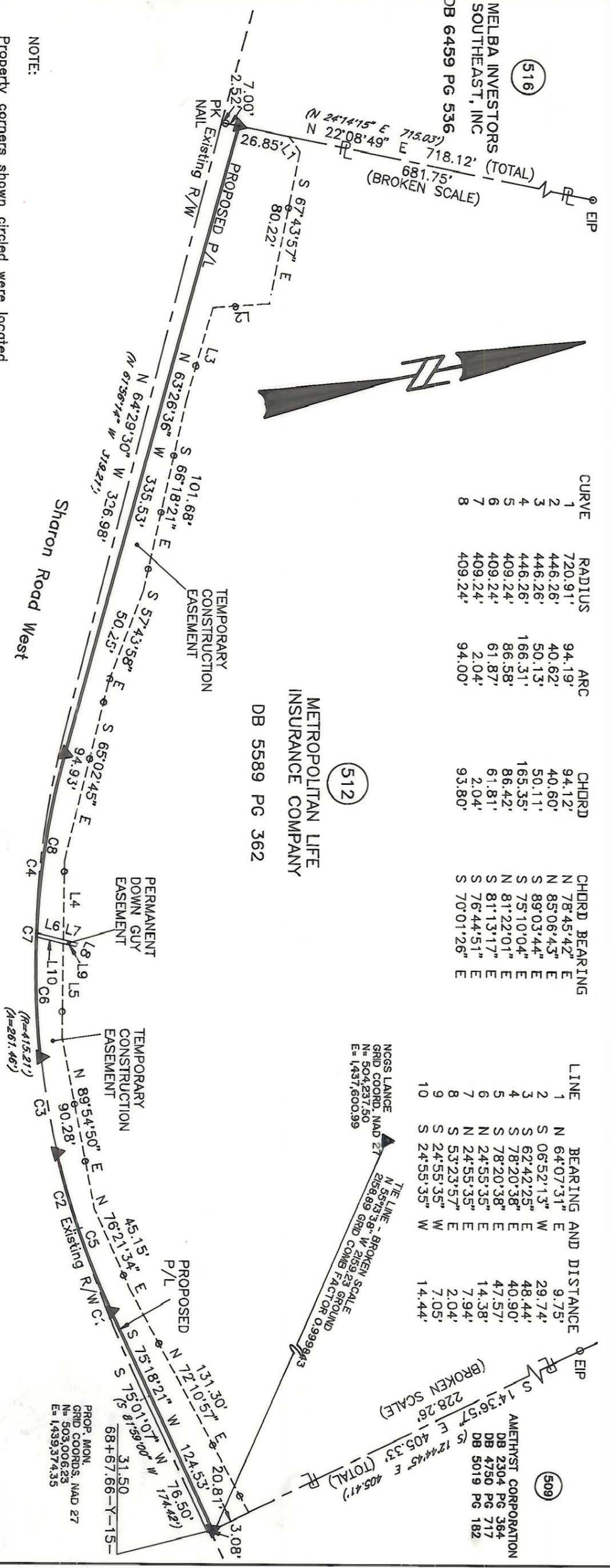

NOTE:  
 Property corners shown circled were located by actual survey. Bearings and distances shown in parenthesis are based on deed information. Bearings are based on N.C. State Plane Coordinate Systems

This map was prepared for the purpose of Fee Simple, Right of way or Easement acquisition only, and is not intended to be a boundary survey of the property shown (not prepared for recordation as per G.S. 47-30). This plat was prepared under my supervision.

Joseph R. Bruno, Jr., R.L.S.  
 N.C. Surveyor No. L-3315

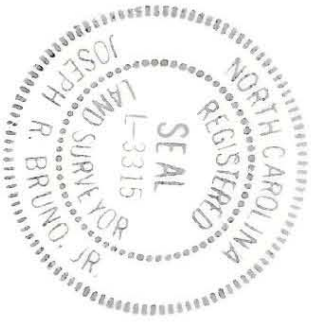

PARCEL ID # 173-241-03

		<b>CHARLOTTE</b> ENGINEERING DEPARTMENT	
REVISIONS L14-92 ADD GRID TIE	DRAWN BY: KGS CHECKED BY: JRB SURVEY SUPERVISOR	Phase II Segment IV Park Road and Johnston Road Widening	Property of Metropolitan Life Insurance Company
JOB NO. 512-89-033	SHEET 2 OF 2	DATE 6/10/91	SCALE 1"=80'

173-241-03

F-A-04