

METROPOLITAN LIFE
INSURANCE COMPANY
DB 5589 PG 362

512

(N 12°34'00" W 432.18' to C/L)
N 14°36'57" W 403.75' (TOTAL)
228.26'

AMETHYST CORPORATION
DB 2304 PG 364
DB 4750 PG 717
DB 5019 PG 182
DB 4294 PG 600
DB 4838 PG 112

509

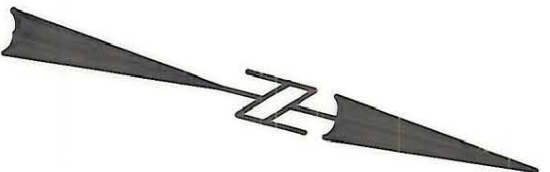

MATCH LINE SHEET 3

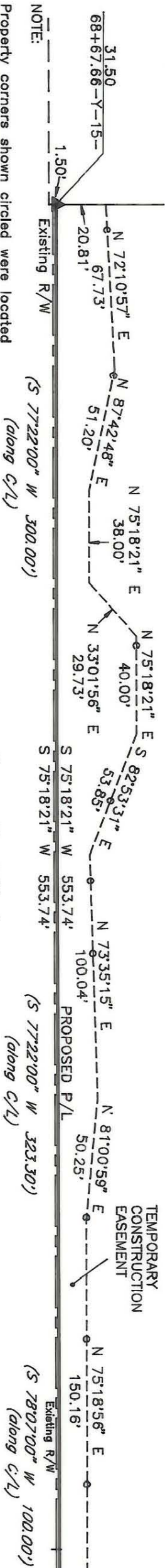

NOTE: Property corners shown circled were located by actual survey. Bearings and distances shown in parenthesis are based on deed information. Bearings are based on N.C. State Plane Coordinate Systems

This map was prepared for the purpose of Fee Simple, Right of way or Easement acquisition only, and is not intended to be a boundary survey of the property shown (not prepared for recordation as per G.S. 47-30). This plat was prepared under my supervision.

Joseph R. Bruno, Jr., R.L.S.
N.C. Surveyor No. L-33315

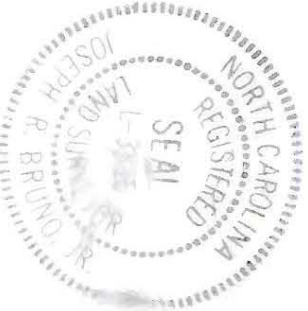

Sharon Road West

PARCEL ID # 173-241-05



CHARLOTTE
ENGINEERING DEPARTMENT

Phase II Segment IV
Park Road and
Johnston Road Widening

Property of
Amethyst Corporation

REVISIONS

JOB NO.
512-89-033

FILE NO.

SHEET

2

OF

3

DRAWN BY KGS

CHECKED BY JRB

SURVEY SUPERVISOR

DATE 6/13/91

SCALE 1"=50'

173-241-05/25/24/2C