

CURVE	RADIUS	ARC	CHORD	CHORD BEARING
1	3849.72'	211.76'	211.73'	S 76°52'54" W
2	3851.22'	211.84'	211.82'	S 76°52'54" W

AMETHYST CORPORATION

- DB 2304 PG 364
- DB 4750 PG 717
- DB 5019 PG 182
- DB 4294 PG 600
- DB 4838 PG II2

(509)

EAGLE SERIES II/  
SHARON RIDGE

(249)

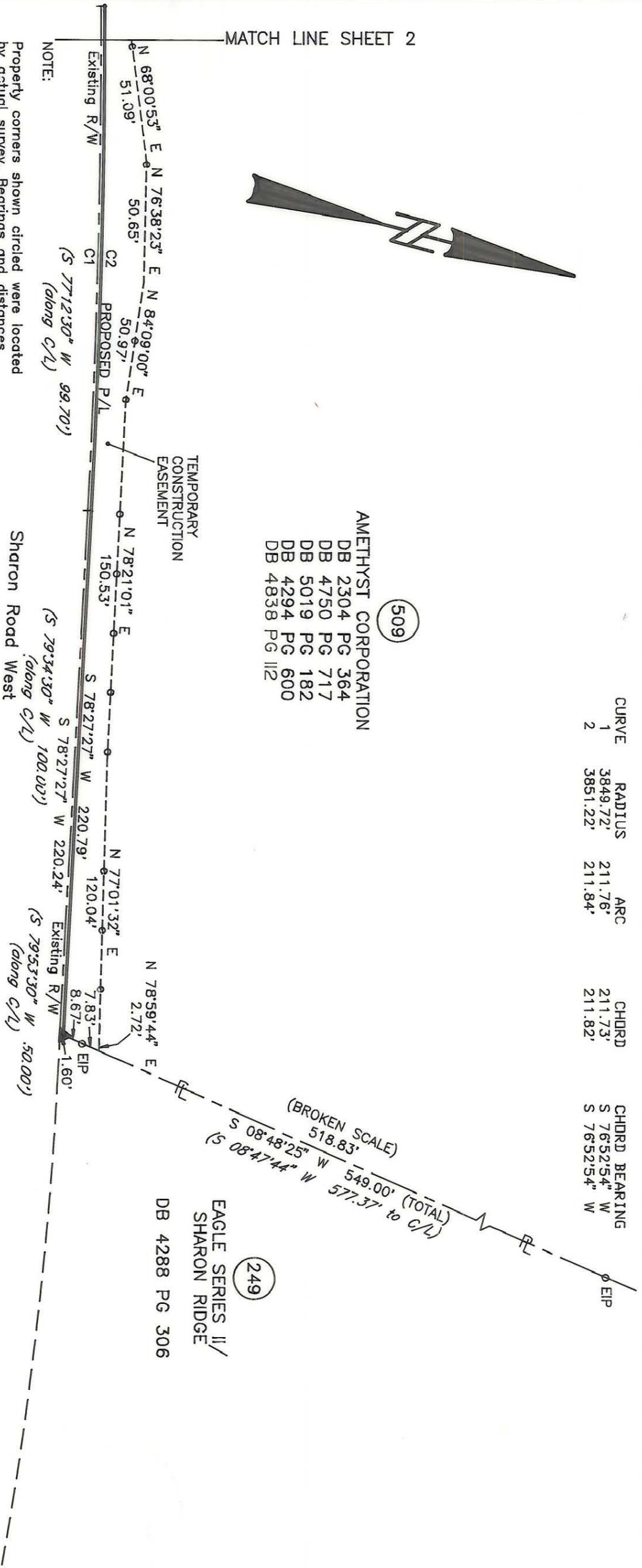

NOTE:

Property corners shown circled were located by actual survey. Bearings and distances shown in parenthesis are based on deed information. Bearings are based on N.C. State Plane Coordinate Systems

This map was prepared for the purpose of Fee Simple, Right of way or Easement acquisition only, and is not intended to be a boundary survey of the property shown (not prepared for recordation as per G.S. 47-30). This plot was prepared under my supervision.

Joseph R. Bruno, Jr., R.L.S.  
N.C. Surveyor No. L-3315

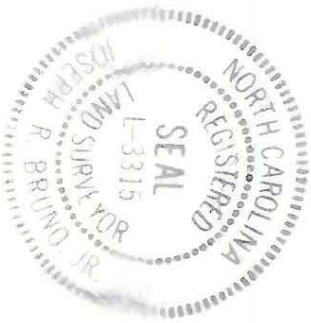

PARCEL ID # 173-241-05

<b>CHARLOTTE</b> ENGINEERING DEPARTMENT	
REVISIONS	Phase II Segment IV Park Road and Johnston Road Widening
DRAWN BY KGS	Property of Amethyst Corporation
CHECKED BY JRB	
SURVEY SUPERVISOR	
DATE 6/13/91	SCALE 1"=50'
JOB NO. 512-89-033	FILE NO.
SHEET 3	OF 3