

PARCEL AREA = 24,926 SQ.FT. 0.5722 AC.
 LESS ACQUIRED = 2,515 SQ.FT. 0.0577 AC.
 REMAINING = 22,411 SQ.FT. 0.5145 AC.
 TEMP CONST. ESMT. = 4,680 SQ.FT. 0.1074 AC.
 PERM DRAIN ESMT. = 2,840 SQ.FT. 0.0652 AC.

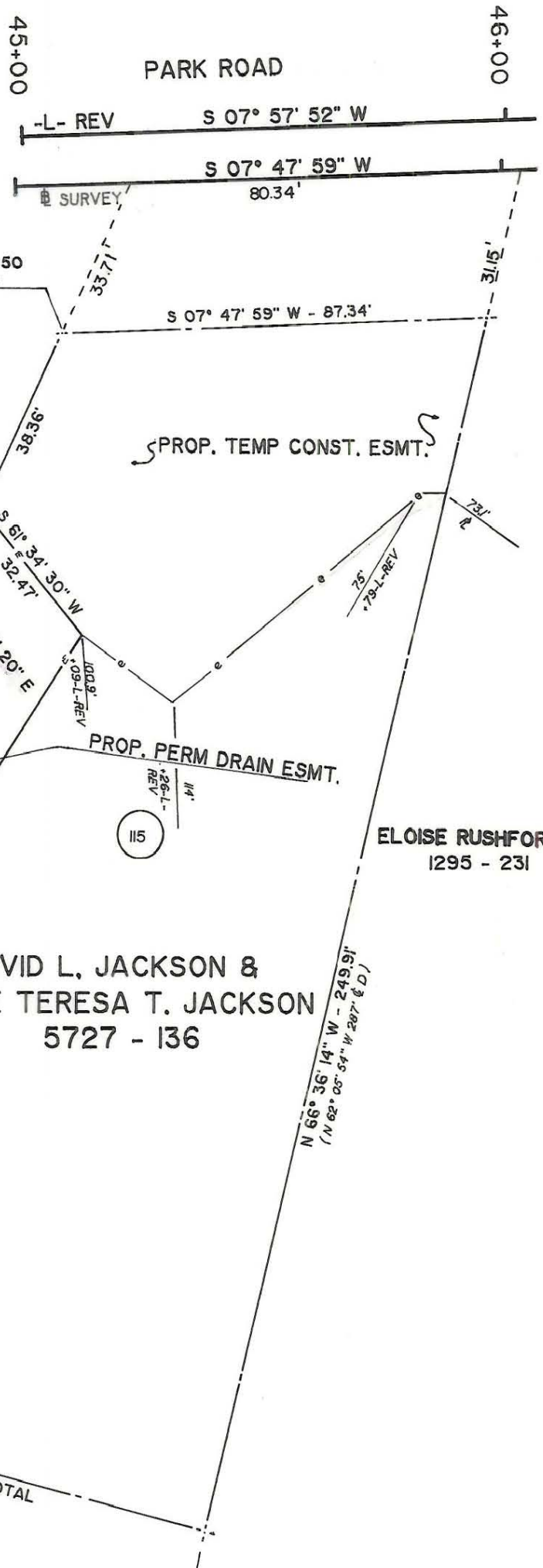

FREDERICK W. BOWMAN
4216 - 578

ELOISE RUSHFORTH
1295 - 231

DAVID L. JACKSON &
WIFE TERESA T. JACKSON
5727 - 136

NOTE: Property corners shown circled were located by actual survey. Bearings and distances shown in parenthesis are based on deed information. Bearings are based on

N.C. State Plane Coordinate System

This map was prepared for the purpose of acquisition only, and is not intended to be a boundary survey of the property shown (not prepared for recordation as per G.S. 47-30). This plat was prepared under my supervision

Timothy A. Rudolph
Timothy A. Rudolph, R.L.S.

N.C. Surveyor No. L-2666

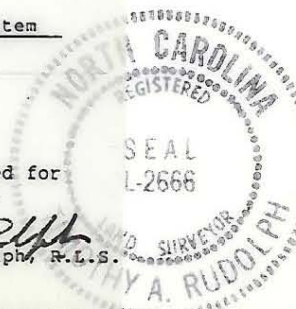

PARCEL ID # 173-251-42

CHARLOTTE ENGINEERING DEPARTMENT		
REVISIONS	PARK ROAD WIDENING	JOB NO. 512-86-070
7/89		FILE NO.
DRAWN BY	PROPERTY OF DAVID L. JACKSON & WIFE TERESA T. JACKSON	SHEET 1
CHECKED BY		OF 1
SURVEY SUPERVISOR		DATE 2-2-89