

PARCEL AREA = 12,000 SQ.FT. 0.2755 AC.
 LESS ACQUIRED = 0 SQ.FT. 0.0000 AC.
 REMAINING = 12,000 SQ.FT. 0.2755 AC.
 PERM DRAIN ESMT. = 186 SQ.FT. 0.0043 AC.

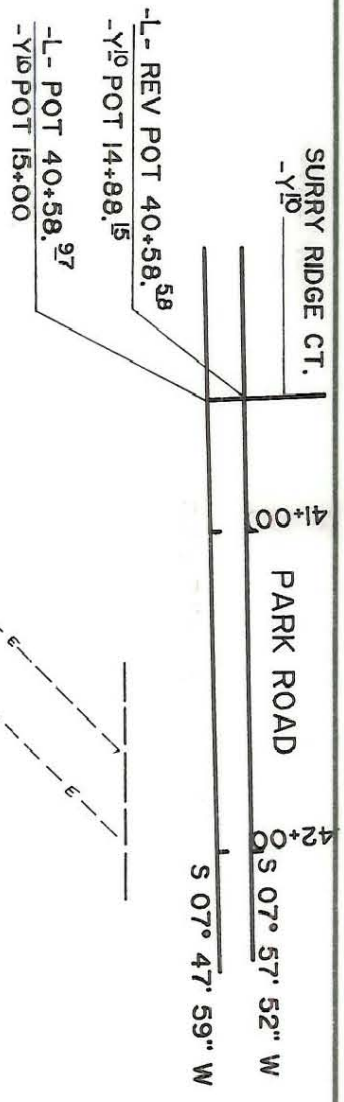

FREDRICK J. GORMAN
 5502 - 571
 LOT 3 MB 21 PG 203

RICHARD J. WALKER
 2726 - 575

JOSEPH P. KENIRY
 SARABETH KENIRY
 LOT 4 MB 21 PG 203
 5538 - 987

MAURICE E. SMITH JR.
 5542 - 070
 LOT 5 MB 21 PG 203

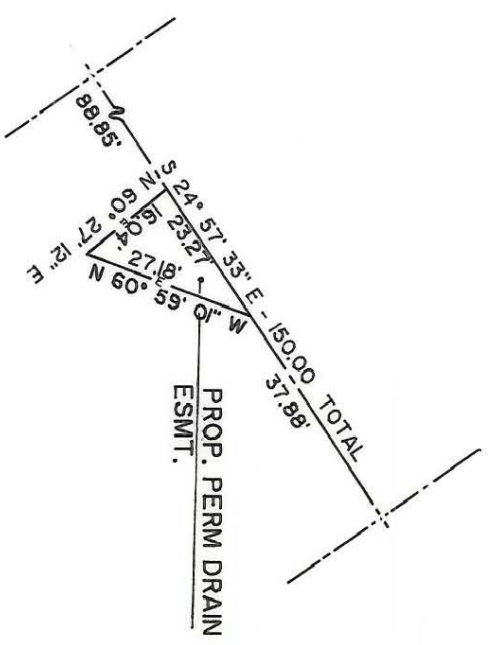
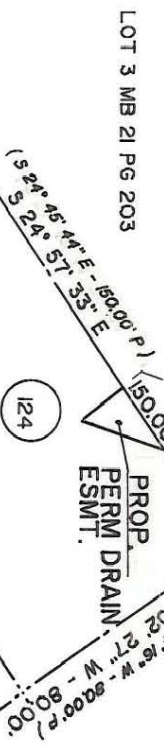

NOTE: Property corners shown circled were located by actual survey. Bearings and distances shown in parenthesis are based on deed information. Bearings are based on

N.C. State Plane Coordinate System

This map was prepared for the purpose of acquisition only, and is not intended to be a boundary survey of the property shown (not prepared for recordation as per G.S. 47-30). This plat was prepared under my supervision.

Timothy A. Rudolph, R.L.S.

N.C. Surveyor No. L-2666

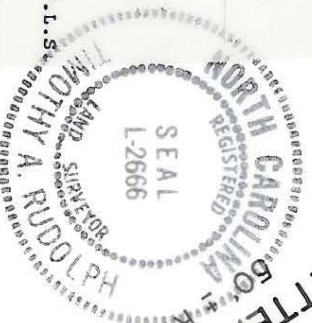

PARCEL ID # 173-251-47

CHARLOTTE
 ENGINEERING DEPARTMENT

PARK ROAD WIDENING

REVISIONS	JOB NO. 512-86
DRAWN BY	FILE NO. 070
CHECKED BY	SHEET 1 OF
SURVEY SUPERVISOR	DATE 2-2-89
SCALE 1"=60'	
PROPERTY OF JOSEPH P. KENIRY WIFE SARABETH KENIRY	