

PARCEL AREA = 34,550 SQ.FT. 0.7932 AC.
 LESS ACQUIRED = 1,816 SQ.FT. 0.0417 AC.
 REMAINING = 32,734 SQ.FT. 0.7515 AC.
 TEMP. CONST. = 3,816 SQ.FT. 0.0876 AC.
 ESMT. = 3,816 SQ.FT. 0.0876 AC.

CHAMBERS RIDGE
 VENTURE CO.
 PHASE I
 4932 - 909

CHAMBERS RIDGE VENTURE CO.
 PHASE XI
 5194 - 504

CHAMBERS RIDGE VENTURE CO.
 PHASE IV

CHAMBERS RIDGE VENTURE CO.
 PHASE X
 5144 - 320

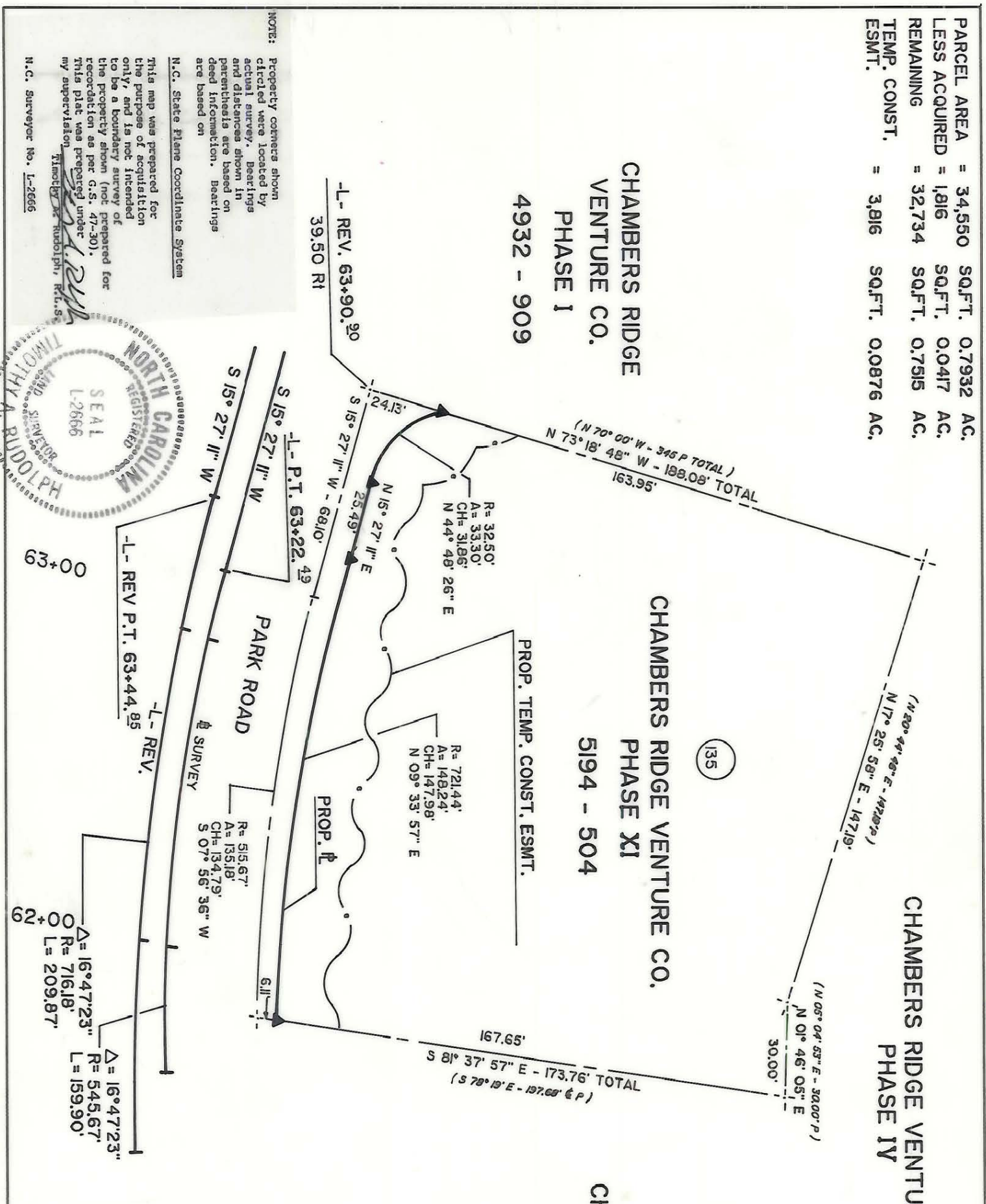

NOTE: Property corners shown
 checked were located by
 actual survey. Bearings
 and distances shown in
 parenthesis are based on
 deed information. Bearings
 are based on
 N.C. State Plane Coordinate System

This map was prepared for
 the purpose of acquisition
 only, and is not intended
 to be a boundary survey of
 the property shown (not prepared for
 recordation as per G.S. 47-30).
 This plat was prepared under
 my supervision
 Timothy A. Rudolph, R.L.S.

N.C. Surveyor No. L-2666

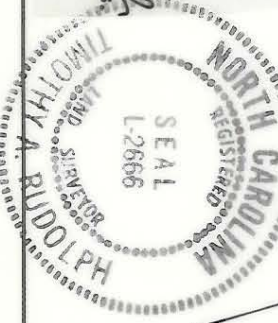

PARCEL ID# 173-263-1 THUR 8

CHARLOTTE ENGINEERING DEPARTMENT	
REVISIONS	
PARK ROAD WIDENING	
PROPERTY OF CHAMBERS RIDGE VENTURE CO. PHASE XI	
JOB NO. 512-86 070	SHEET 1 OF 1
DRAWN BY CHECKED BY SURVEY SUPERVISOR	DATE 2-2-89 SCALE 1"=40'



173-263-99