

LINE	BEARING AND DISTANCE
20	***DELETED***
21	***DELETED***
22	***DELETED***
23	***DELETED***
24	***DELETED***
25	N 10°35'48" W 10.10'
26	N 10°35'48" W 9.90'
27	N 79°24'12" E 2.00'
28	S 10°35'48" E 9.94'
29	S 10°35'48" E 10.06'
30	***DELETED***
31	***DELETED***
32	***DELETED***
33	***DELETED***
34	N 36°22'42" E 39.17'
35	S 79°04'51" W 2.95'
36	S 36°22'42" W 39.19'
37	S 79°24'12" W 2.93'
38	***DELETED***
39	***DELETED***
40	N 10°35'48" W 12.02'
41	N 10°35'48" W 7.98'
42	N 79°24'12" E 2.00'
43	S 10°35'48" E 7.98'
44	S 10°35'48" E 12.02'
45	***DELETED***
46	***DELETED***
47	N 79°24'12" E 2.00'

LINE	BEARING AND DISTANCE
95	N 57°31'38" W 46.18'
96	N 36°22'42" E 20.52'
97	S 57°32'10" E 32.93'
98	S 57°32'10" E 21.82'
99	S 57°32'10" E 16.84'
100	S 79°24'12" W 30.00'
101	N 57°31'38" W 16.78'

CURVE	DELTA	RADIUS	ARC	CHORD	TANGENT	CHORD BEARING
5	00°20'33"	4543.66'	27.16'	27.16'	13.58'	N 79°13'56" E

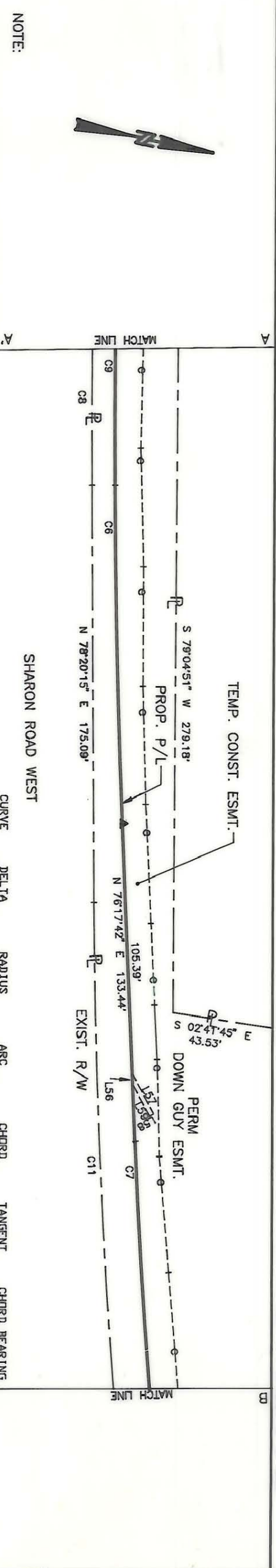

LINE	BEARING AND DISTANCE
48	***DELETED***
49	***DELETED***
50	***DELETED***
51	***DELETED***
52	***DELETED***
53	***DELETED***
54	***DELETED***
55	***DELETED***
56	S 76°17'42" W 4.59'
57	N 50°24'37" E 18.96'
58	S 39°35'23" E 2.00'
59	S 50°24'37" W 14.83'
60	***DELETED***
61	***DELETED***

CURVE	DELTA	RADIUS	ARC	CHORD	TANGENT	CHORD BEARING
6	02°02'33"	3990.50'	142.25'	142.25'	71.13'	N 77°18'58" E
7	02°06'18"	2819.29'	103.58'	103.58'	51.80'	N 75°14'32" E
8	00°43'14"	4553.66'	57.27'	57.27'	26.64'	N 78°41'52" E
9	00°43'24"	4543.66'	57.37'	57.37'	28.69'	N 79°41'21" E
10	00°20'43"	4553.66'	27.43'	27.43'	13.72'	N 76°43'54" E
11	04°08'27"	2834.79'	204.87'	204.83'	102.48'	N 76°16'01" E

NOTE:
 Property corners shown circled were located by actual survey. Bearings and distances shown in parenthesis are based on deed information. Bearings are based on N.C. State Plane Coordinate Systems

This map was prepared for the purpose of Fee Simple, Right of way or Easement acquisition only, and is not intended to be a boundary survey of the property shown (not prepared for recordation as per G.S. 47-30). This plat was prepared under my supervision.

Timothy A. Rudolph, R.L.S.
 N.C. Surveyor No. L-2666

SEAL
 NORTH CAROLINA
 RECEIVED
 LAND SURVEYOR
 TIMOTHY A. RUDOLPH
 L-2666

9/90 Dist

CHARLOTTE
 ENGINEERING DEPARTMENT

PARCEL ID # 173-291-01

Phase II Seg. 1
 Park Road and
 Johnston Road Widening

Property of
 Quail Hollow
 Homeowners Assoc., Inc.

JOB NO. 512-88-033
 FILE NO.
 SHEET 2 OF 3

DATE DEC. 11, 1989 SCALE 1" = 50'

173-291-01

D-C-01