

CURVE	DELTA	RADIUS	ARC	CHORD	TANGENT	CHORD BEARING
9	00°46'28"	2819.29'	38.10'	38.10'	19.05'	N 73°48'09" E
10	01°45'18"	1023.22'	31.34'	31.34'	15.67'	N 74°17'32" E
11	00°33'32"	2834.79'	27.65'	27.65'	13.82'	N 73°55'02" E

LINE	BEARING AND DISTANCE
105	N 11°13'55" W 9.727'
106	N 11°13'55" W 5.44'
107	N 79°03'54" E 15.86'
108	S 10°33'17" E 4.73'
109	S 10°33'17" E 9.90'

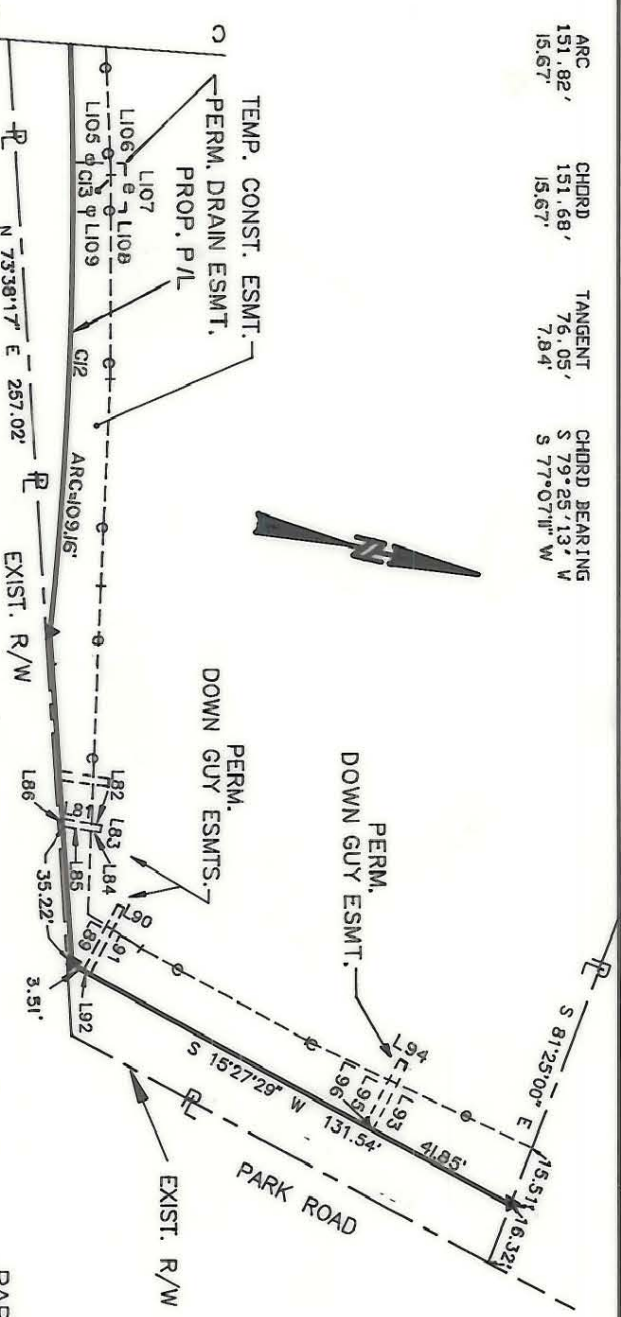

LINE	BEARING AND DISTANCE
77	***DELETED***
78	***DELETED***
79	***DELETED***
80	***DELETED***
81	N 02°56'24" W 7.73'
82	N 02°56'24" W 2.70'
83	N 87°03'36" E 2.00'
84	S 02°56'24" E 2.44'
85	S 02°56'24" E 7.509'
86	S 75°28'18" W 2.06'
87	***DELETED***
88	S 19°28'30" W 21.55'
89	N 74°32'49" W 20.00'
90	N 15°27'11" E 2.00'
91	S 74°32'49" E 20.00'
92	S 15°27'29" W 2.00'
93	N 74°32'31" W 20.00'
94	S 13°27'29" W 2.00'
95	S 74°32'31" E 2.00'
96	N 15°27'29" E 2.00'
97	N 73°28'18" E 35.29'
98	N 03°35'56" W 9.15'
99	N 03°35'56" W 5.27'
100	N 86°26'30" E 1.94'
101	S 03°30'25" E 5.05'
102	S 03°30'25" E 8.925'
103	S 73°28'18" W 1.97'
104	N 73°28'18" E 11.09'

NOTE:  
 Property corners shown circled were located by actual survey. Bearings and distances shown in parenthesis are based on deed information. Bearings are based on N.C. State Plane Coordinate Systems

This map was prepared for the purpose of Fee Simple, Right of way or Easement acquisition only, and is not intended to be a boundary survey of the property shown (not prepared for recordation as per G.S. 47-30). This plot was prepared under my supervision.

Timothy A. Rudolph, R.L.S.  
 N.C. Surveyor No. L-2666

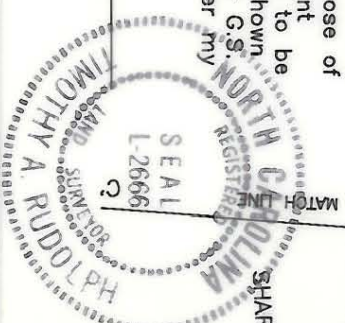

**CHARLOTTE**  
 ENGINEERING DEPARTMENT

Phase II Seg. 1  
 Park Road and  
 Johnston Road Widening

Property of  
 Quail Hollow  
 Homeowners Assoc., Inc.

DATE DEC. 11, 1989 SCALE 1" = 30'

REVISIONS  
 R/W ALIENMENT, N/W  
 PER 4-25-80  
 SHT. 3 ADDED  
 2-11-80  
 4-30 CORRECTED AS  
 PER CITY COMMENTS

DRAWN BY OLC  
 CHECKED BY TAR

SUMMARY SUPERVISOR

JOB NO. 512-89-033  
 FILE NO.  
 SHEET 3 OF 3

173-291-01

D-C-01