

CURVE	DELTA	RADIUS	ARC	CHORD	TANGENT	CHORD BEARING
1	16°30'08"	858.51'	247.27'	246.41'	124.49'	N 74°35'58" W
2	93°04'18"	20.00'	32.49' (Tread)	29.03'	21.10'	N 37°29'41" W
3	17°51'30"	633.60'	197.48'	196.69'	99.55'	N 00°06'43" E
4	17°56'14"	401.39'	125.66'	125.15'	63.35'	N 03°19'20" E
5	17°38'49"	453.99'	139.83'	139.27'	70.47'	N 21°06'51" E

LINE	BEARING AND DISTANCE	BEARING AND DISTANCE
1	S 59°32'24" E 90.89'	(S 60°31'41" E 160.00')
2	N 42°15'21" E 86.50'	(N 42°16'04" E 86.50')
3	N 57°17'09" E 196.14'	(N 56°17'52" E 196.14')
4	N 73°50'32" E 69.97'	(N 84°09'09" E 59.83')
5	S 00°25'15" W 628.85'	(S 00°54'34" W 614.20')
6	S 74°16'45" W 45.63'	(S 74°18'47" W 55.47')
7	S 71°00'39" W 129.84' (Tread)	(S 71°02'41" W 153.77')
8	N 76°04'52" W 2.00'	
9	N 1°35'50" E 20.00'	
10	S 76°04'52" E 2.00'	
11	S 1°35'50" W 20.00'	
12	N 16°04'50" E 20.00'	
13	S 73°55'10" E 2.00'	
14	S 16°04'50" W 20.00'	
15	N 73°55'10" W 2.00'	

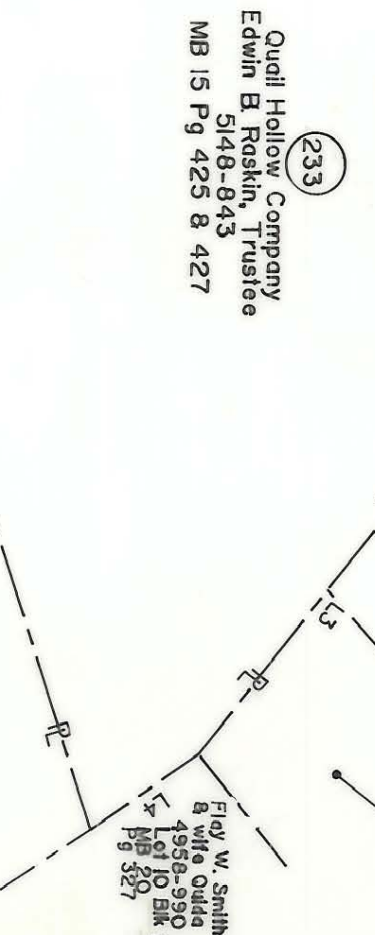
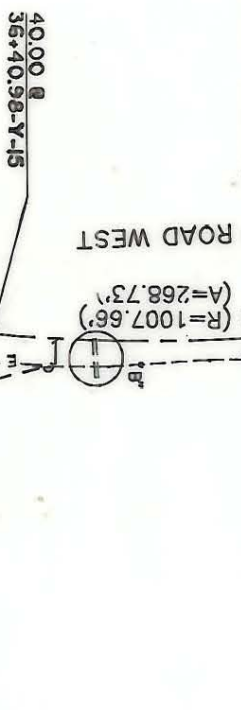

NOTE:
 Property corners shown circled were located by actual survey. Bearings and distances shown in parenthesis are based on deed information. Bearings are based on N.C. State Plane Coordinate Systems

This map was prepared for the purpose of Fee Simple, Right of way or Easement acquisition only, and is not intended to be a boundary survey of the property shown (not prepared for recordation as per G.S. 47-30). This plat was prepared under my supervision.

Timothy A. Rudolph, R.L.S.
 N.C. Surveyor No. 2666



CHARLOTTE
 ENGINEERING DEPARTMENT

Phase II Seg. 1
 Park Road and Johnston Road Widening

Property of
 Quail Hollow Company
 Edwin B. Raskin, Trustee

REVISIONS
 3-90 REV. ESMT.
 4/90 CORRECTIONS AS PER CITY COMMENTS

DRAWN BY OLC
 CHECKED BY TAR

DATE DEC. 10, 1989

SCALE 1" = 100'

JOB NO. 512-89-033
 FILE NO.
 SHEET 1 OF 2

9/90 TAX ID. #

173-292-01 nwd 173-291-64

D-C-01