

CURVE	DELTA	RADIUS	ARC	CHORD	TANGENT	CHORD BEARING
1 (1)	02°17'55"	858.51' (1007.66)	34.44' (46.69)	34.44'	17.22'	N 65°11'57" W

Edwin B. Raskin, Trustee
5148-843

233

223

Quail Hollow West
Homeowners Assoc. Ltd.
DB 4380 Pg. 29
Unit File #100 Pg. 63

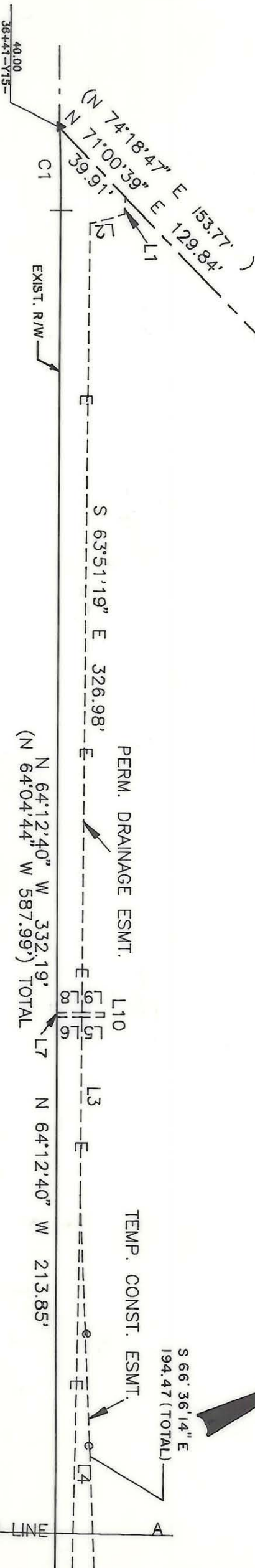

NOTE:

Property corners shown circled were located by actual survey. Bearings and distances shown in parenthesis are based on deed information. Bearings are based on N.C. State Plane Coordinate Systems

This map was prepared for the purpose of Fee Simple, Right of way or Easement acquisition only, and is not intended to be a boundary survey of the property shown (not prepared for recordation as per G.S. 47-30). This plat was prepared under my supervision.

Timothy A. Rudolph, R.L.S.
N.C. Surveyor No. L-2666

LINE	BEARING AND DISTANCE
1	S 61°13'22" E 7.50'
2	S 11°06'38" W 15.12'
3	S 63°51'19" E 73.85'
4	S 63°08'08" E 140.15'
5	S 25°47'21" W 9.54'
6	N 25°47'21" E 10.46'
7	S 64°12'39" E 2.00'
8	S 25°47'21" W 10.47'
9	N 25°47'21" E 9.53'
10	S 64°12'39" E 2.00'



PARCEL ID #173-293-1 thru 14

<p>CHARLOTTE ENGINEERING DEPARTMENT</p>		JOB NO. 512-89-033
<p>Phase II Seg. 1 Park Road and Johnston Road Widening</p>		FILE NO.
<p>Property of Quail Hollow West Homeowners Assoc. Ltd.</p>		SHEET 2 OF 3
<p>REVISIONS</p> <p>2/90 REV. T.C.E. ADDED COVER SHT.</p> <p>4/90 CORRECTIONS AS PER CITY COMMENTS</p> <p>DRAWN BY: OLC CHECKED BY: TAR</p>	DATE: DEC. 07, 1989	SCALE: 1" = 50'

173-293-95 P3 P4

D-C-01