

CURVE	DELTA	RADIUS	ARC	CHORD	TANGENT	CHORD BEARING
DELETED 1	18° 08' 45"	503.99'	159.62'	158.95'	80.48'	S 20° 54' 59" W
2	87° 53' 39"	20.00'	30.68'	27.76'	19.28'	S 53° 04' 03" W
					(S 74° 33' 45" E 100.00')	(S 24° 35' 05" E 94.86')
					(N 56° 49' 59" E 96.79')	(S 74° 32' 45" E 273.99')
					(N 08° 37' 22" E 209.97')	(S 70° 43' 17" E 116.51')

Quail Hollow Homeowners Assoc. # 4
4563-581
MB 20 Pg 115

Quail Hollow Company
Edwin B. Raskin, Trustee
5148-843
MB 15 Pg 425 & 427

ACQUISITION BY CITY
RECORDED IN DEED BOOK
6297-0681
6297-0685
6297-0689
DATE 6/21/90

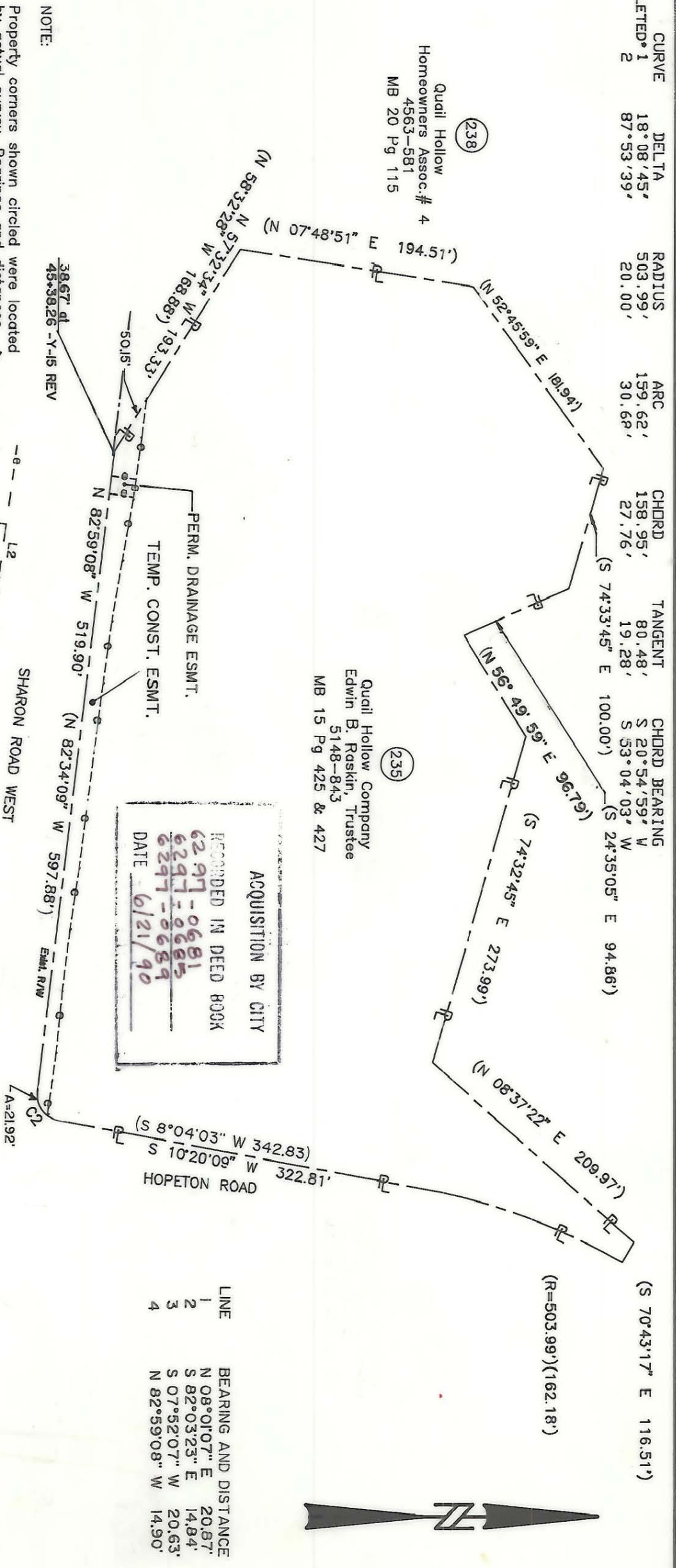

NOTE:

Property corners shown circled were located by actual survey. Bearings and distances shown in parenthesis are based on deed information. Bearings are based on N.C. State Plane Coordinate Systems

This map was prepared for the purpose of Fee Simple, Right of way or Easement acquisition only, and is not intended to be a boundary survey of the property shown (not prepared for recordation as per G.S. 47-30). This plat was prepared under my supervision.

Timothy A. Rudolph, R.L.S.
N.C. Surveyor No. L-2666

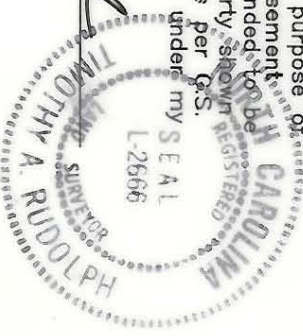

PARCEL AREA	= 251,428 SQ.-FT.	5.7720 AC. BY DEED
LESS ACQUIRED	= 0,000 SQ.-FT.	0.0000 AC.
AREA REMAINING	= 251,428 SQ.-FT.	5.7720 AC.
TEMP. CONST.	= 7,665 SQ.-FT.	0.1760 AC.
ESMT.		
PERM. DRAIN. ESMT.	= 309 SQ.-FT.	0.0071 AC.

PARCEL ID # 173-228-1

REVISIONS		JOB NO.	
3-90 REV. ESMT.	4/90 corrections as per City comments	512-69-033	
6/90 PDE			
DRAWN BY OLC		SHEET 1 OF 1	
CHECKED BY TAR		DATE DEC. 10, 1989	
PROPERTY OF		SCALE 1" = 100'	
Phase II Seg. 1			
Park Road and Johnston Road Widening			
Property of Quail Hollow Company			
Edwin B. Raskin, Trustee			

173-228-15

D-C-01