

I, DAVID H. SNIDER, CERTIFY THAT THIS PLAT WAS PREPARED UNDER MY SUPERVISION AND THAT THE PLAT WAS PREPARED FOR THE PURPOSE OF ACQUISITION AND EASEMENTS ONLY, AND IS NOT INTENDED TO BE A BOUNDARY SURVEY OF PROPERTY SHOWN.

David H. Snider 10/27/09
 DAVID H. SNIDER, NC P.L.S. L-2942 DATE

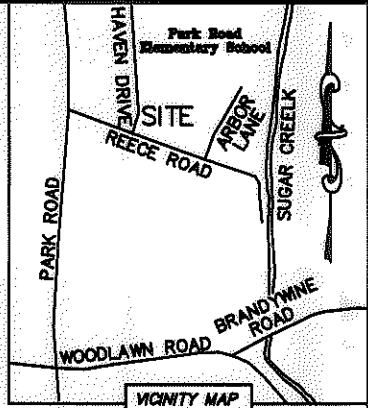
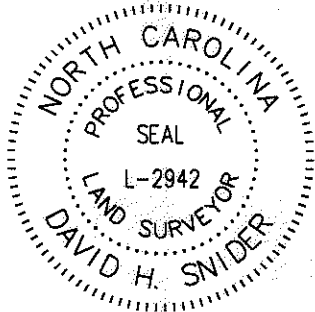

STATE OF NORTH CAROLINA
 COUNTY OF MECKLENBURG

I, _____ REVIEW OFFICER OF MECKLENBURG COUNTY, CERTIFY THAT THE MAP OR PLAT TO WHICH THIS CERTIFICATION IS AFFIXED MEETS ALL STATUTORY REQUIREMENTS FOR RECORDING.

REVIEW OFFICER _____ DATE _____

NOTE:

- 1) BEARINGS AND DISTANCE SHOWN IN PARENTHESIS ARE BASED ON RECORDED INFORMATION.
- 2) TOTAL AREA 270 SQ.FT.
- 3) TEMPORARY CONSTRUCTION EASEMENT 270 SQ.FT.
- 4) TOTAL AREA REMAINING 270 SQ.FT.

HAVEN DRIVE (60' PUBLIC R/W)

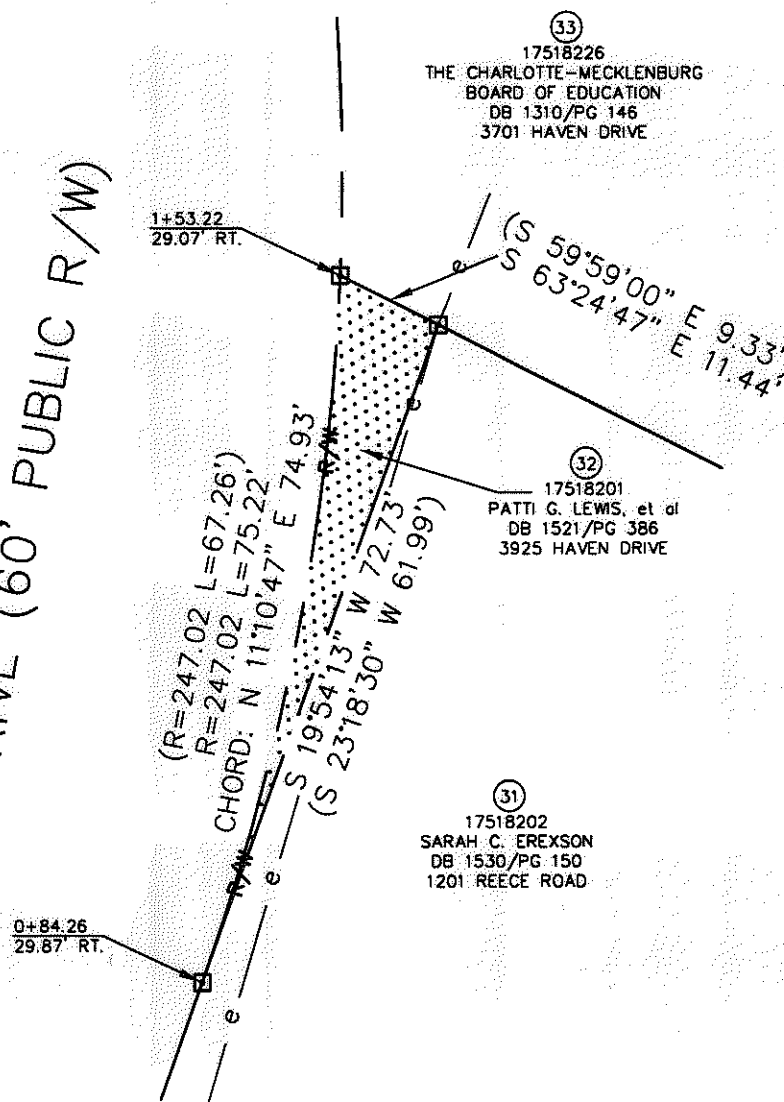

33
 17518226
 THE CHARLOTTE-MECKLENBURG BOARD OF EDUCATION
 DB 1310/PG 146
 3701 HAVEN DRIVE

32
 17518201
 PATTI G. LEWIS, et al
 DB 1521/PG 386
 3925 HAVEN DRIVE

31
 17518202
 SARAH C. EREXSON
 DB 1530/PG 150
 1201 REECE ROAD

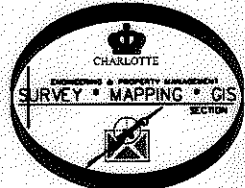

LEGEND

- REBAR OR IRON PIN FOUND
- COMPUTED POINT
- PROPERTY LINES
- EXIST RIGHT-OF-WAY
- TEMP. CONSTRUCTION EASEMENT
- TEMP. CONSTRUCTION EASEMENT

PREPARED BY:
 CITY OF CHARLOTTE
 ENGINEERING & PROPERTY MANAGEMENT
 600 EAST FOURTH STREET
 CHARLOTTE, NC 28202
 704-336-2291

CHARLOTTE ENGINEERING DEPARTMENT		
REVISIONS	HAVEN DRIVE SIDEWALK	JOB NO. 512-07-082
10/26/09 - change project parcel number and name change		FILE NO. 175-182-01
SCALE 1" = 20'	PROPERTY ACQUISITION	SHEET 1
DRAWN BY LG	OWNER: PATTI G. LEWIS, et al	OF 1
DATE	CHARLOTTE, MECKLENBURG CO., NC	
CHECKED BY DHS	SURVEY SUPVR. <i>[Signature]</i>	
K:\AUTOCAD\EN_SU-LD4\207082-HAVEN DRIVE\DWG\PARCEL 32.DWG		

ACQUISITION BY DB 26047 PG 393

26 047-393