

I, DAVID H. SNIDER, CERTIFY THAT THIS PLAT WAS PREPARED UNDER MY SUPERVISION AND THAT THE PLAT WAS PREPARED FOR THE PURPOSE OF ACQUISITION AND EASEMENTS ONLY, AND IS NOT INTENDED TO BE A BOUNDARY SURVEY OF PROPERTY SHOWN.

David H. Snider 10/27/09
 DAVID H. SNIDER, NC P.L.S. L-2942 DATE

STATE OF NORTH CAROLINA
 COUNTY OF MECKLENBURG

I, _____ REVIEW OFFICER OF MECKLENBURG COUNTY, CERTIFY THAT THE MAP OR PLAT TO WHICH THIS CERTIFICATION IS AFFIXED MEETS ALL STATUTORY REQUIREMENTS FOR RECORDING.

REVIEW OFFICER _____ DATE _____

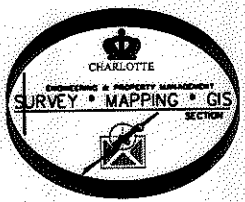
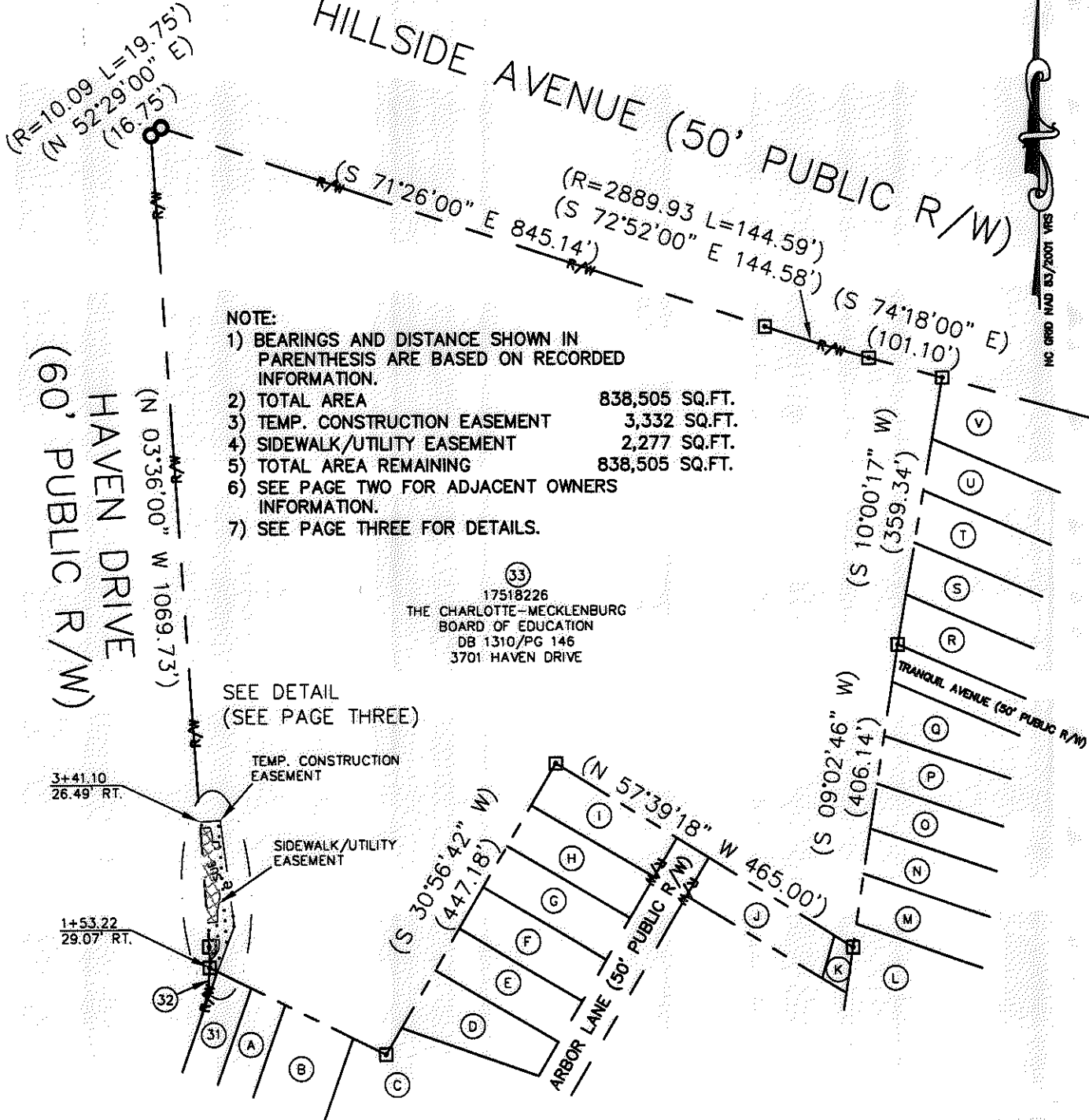
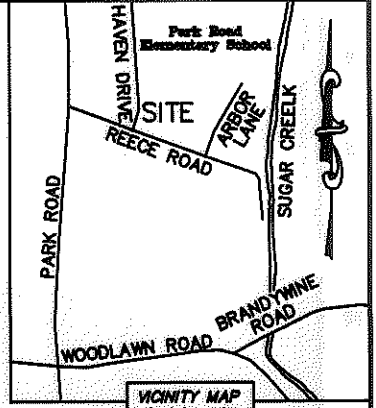
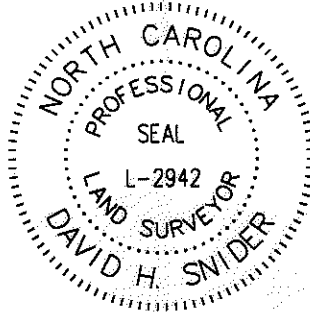

LEGEND

- REBAR OR IRON PIN FOUND
- COMPUTED POINT
- PROPERTY LINES
- EXIST RIGHT-OF-WAY
- TEMP. CONSTRUCTION EASEMENT
- SIDEWALK/UTILITY EASEMENT
- TEMP. CONSTRUCTION EASEMENT
- SIDEWALK/UTILITY EASEMENT

PREPARED BY:
 CITY OF CHARLOTTE
 ENGINEERING & PROPERTY MANAGEMENT
 600 EAST FOURTH STREET
 CHARLOTTE, NC 28202
 704-336-2291

CHARLOTTE ENGINEERING DEPARTMENT		
REVISIONS	HAVEN DRIVE SIDEWALK	JOB NO. 512-07-082
10/26/09 - change project parcel number		FILE NO. 175-182-26
SCALE 0 1" = 200' 1"	PROPERTY ACQUISITION OWNER: THE CHARLOTTE-MECKLENBURG BOARD OF EDUCATION CHARLOTTE, MECKLENBURG CO., NC	SHEET 1
DRAWN BY LG	CHECKED BY DHS SURVEY SUPVR. <i>DHS</i>	OF 3
DATE	K:\AUTOCAD\EN_SU-LD4\207082-HAVEN DRIVE\DWG\PARCEL 33.DWG	

ACQUISITION BY DB 26665 PG 489

I, DAVID H. SNIDER, CERTIFY THAT THIS PLAT WAS PREPARED UNDER MY SUPERVISION AND THAT THE PLAT WAS PREPARED FOR THE PURPOSE OF ACQUISITION AND EASEMENTS ONLY, AND IS NOT INTENDED TO BE A BOUNDARY SURVEY OF PROPERTY SHOWN.

David H. Snider 10/27/09
 DAVID H. SNIDER, NC P.L.S. L-2942 DATE

STATE OF NORTH CAROLINA
 COUNTY OF MECKLENBURG

I, _____ REVIEW OFFICER OF
 MECKLENBURG COUNTY, CERTIFY THAT THE MAP OR
 PLAT TO WHICH THIS CERTIFICATION IS AFFIXED MEETS
 ALL STATUTORY REQUIREMENTS FOR RECORDING.

REVIEW OFFICER _____ DATE _____

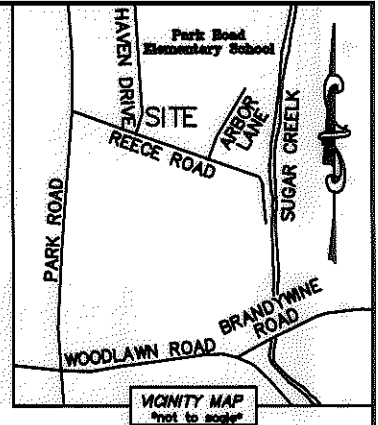
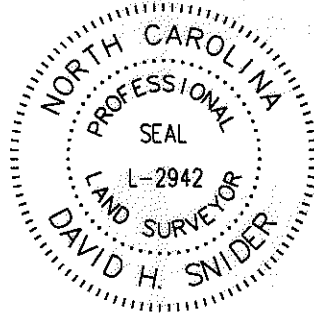

- (32) 17518201
PATTI G. LEWIS, et al
DB 1521/PG 386
3925 HAVEN DRIVE
- (31) 17518202
SARAH C. EREXSON
DB 1530/PG 150
1201 REECE ROAD
- (A) 17518203
JOHN B. AUSTIN
DB 9245/PG 332
1205 REECE ROAD
- (B) 17518204
ATHANASIOUS J. KLEITCHES AND
SERAFIM J. KLEITCHES
DB 21658/PG 667
1209 & 1213 REECE ROAD
- (C) 17518205
JOYCE M. ABRAM
DB 23099/PG 654
1229 & 1233 REECE ROAD
- (D) 17518210
TIMOTHY J. EVERHART AND
SONIA SHAW EVERHART
DB 18415/PG 670
3920 ARBOR LANE
- (E) 17518211
PAUL D. DENNY
DB 11435/PG 719
3916 ARBOR LANE
- (F) 17518212
AMANDA M. LAIRD
DB 23265/PG 241
3912 ARBOR LANE
- (G) 17518213
HAROLD LOWE BRANTLEY AND
SYBIL L. BRANTLEY
DB 1599/PG 436
3908 ARBOR LANE
- (H) 17518214
SARAH FRANCES RANKIN
DB 4731/PG 125
3904 ARBOR LANE
- (I) 17518215
THOMAS H. HUNTER III AND
WIFE DERYLE IVEY HUNTER
DB 12477/PG 611
3900 ARBOR LANE
- (J) 17518216
KENNETH A. SAUNDERS AND
WIFE SANDRA J. LAWHUN
DB 4244/PG 921
3901 ARBOR LANE
- (K) 17518240
MECKLENBURG COUNTY
DB 15903/PG 878
ARBOR LANE
- (L) 17517324
MECKLENBURG COUNTY
DB 11805/PG 817
3220 WESTFIELD ROAD
- (M) 17517325
MECKLENBURG COUNTY
DB 12026/PG 376
3216 WESTFIELD ROAD
- (N) 17517326
MECKLENBURG COUNTY
DB 12238/PG 238
3212 WESTFIELD ROAD
- (O) 17517327
MECKLENBURG COUNTY
DB 11696/PG 841
3208 WESTFIELD ROAD
- (P) 17517328
MECKLENBURG COUNTY
DB 11744/PG 297
3204 WESTFIELD ROAD
- (Q) 17517329
CHARLES LINDSEY MCALPINE
DB 16863/PG 679
3200 WESTFIELD ROAD
- (R) 17517201
ANN H. SPENCE
DB 7610/PG 108
3132 WESTFIELD ROAD
- (S) 17517202
MARY K. BENNETT AND
MATTHEW B. WALLACE
DB 16849/PG 260
3126 WESTFIELD ROAD
- (T) 17517203
CHARLES J. HARRIS AND
WIFE ELLEN G. HARRIS
DB 22309/PG 302
3120 WESTFIELD ROAD
- (U) 17517204
MARCELO A. HALPERN
DB 8966/PG 661
3114 WESTFIELD ROAD
- (V) 17517205
PHYLLIS LEONARD
DB 10619/PG 805
3108 WESTFIELD ROAD

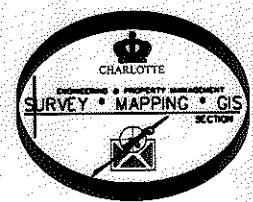

PREPARED BY:
 CITY OF CHARLOTTE
 ENGINEERING & PROPERTY MANAGEMENT
 600 EAST FOURTH STREET
 CHARLOTTE, NC 28202
 704-336-2291

		CHARLOTTE ENGINEERING DEPARTMENT
REVISIONS	HAVEN DRIVE SIDEWALK	JOB NO. 512-07-082
10/28/09 - change project parcel number		FILE NO. 175-182-26
	PROPERTY ACQUISITION OWNER: THE CHARLOTTE-MECKLENBURG BOARD OF EDUCATION	SHEET 2
DRAWN BY LG	CHARLOTTE, MECKLENBURG CO., NC	OF 3
DATE	CHECKED BY DHS SURVEY SUPVR. <i>DHS</i>	
K:\AUTOCAD\EN_SU-LD4\207082-HAVEN DRIVE\DWG\PARCEL 33.DWG		

ACQUISITION BY DB 26665 PG 489

I, DAVID H. SNIDER, CERTIFY THAT THIS PLAT WAS PREPARED UNDER MY SUPERVISION AND THAT THE PLAT WAS PREPARED FOR THE PURPOSE OF ACQUISITION AND EASEMENTS ONLY, AND IS NOT INTENDED TO BE A BOUNDARY SURVEY OF PROPERTY SHOWN.

David H. Snider 10/27/09
 DAVID H. SNIDER, NC P.L.S. L-2942 DATE

STATE OF NORTH CAROLINA
 COUNTY OF MECKLENBURG

I, _____ REVIEW OFFICER OF MECKLENBURG COUNTY, CERTIFY THAT THE MAP OR PLAT TO WHICH THIS CERTIFICATION IS AFFIXED MEETS ALL STATUTORY REQUIREMENTS FOR RECORDING.

REVIEW OFFICER _____ DATE _____

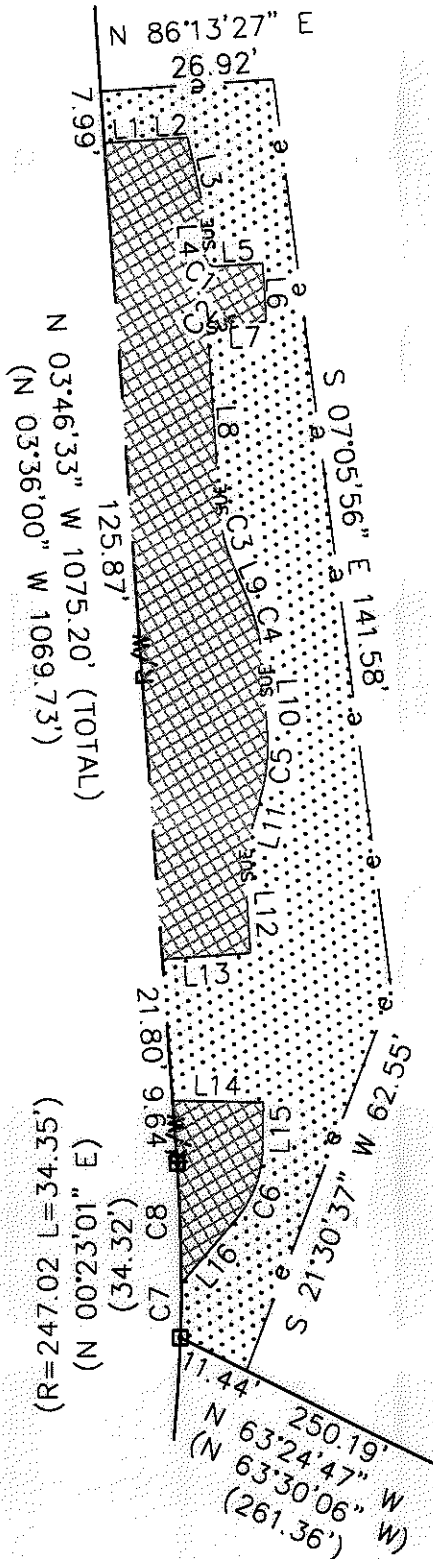
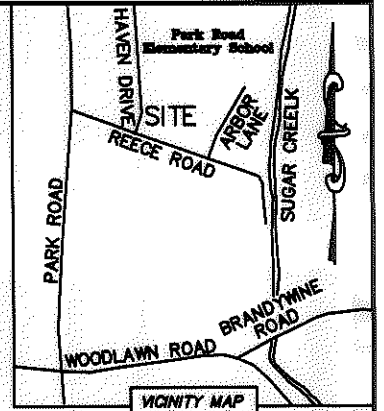
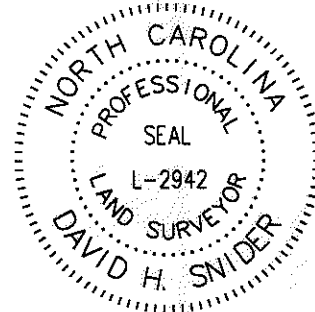

LINE TABLE		
LINE	LENGTH	BEARING
L1	6.80'	N 86°07'54" E
L2	6.18'	N 86°07'49" E
L3	11.98'	S 12°30'51" E
L4	7.29'	S 03°52'11" E
L5	7.38'	N 86°27'47" E
L6	9.00'	S 03°32'13" E
L7	8.23'	S 86°27'47" W
L8	28.03'	S 03°38'51" E
L9	6.82'	S 22°47'28" E
L10	11.56'	S 03°38'51" E
L11	10.67'	S 15°31'00" W
L12	14.39'	S 03°38'51" E
L13	13.71'	S 86°13'27" W
L14	14.13'	S 88°27'47" E
L15	6.70'	S 01°32'13" W
L16	13.14'	S 40°59'19" W

CURVE TABLE		
CURVE	RADIUS & ARC	CHORD
C1	R=1.00 L=1.56'	S 48°42'12" E 1.41'
C2	R=1.00 L=1.57'	S 41°24'28" W 1.42'
C3	R=23.00 L=7.68'	S 13°13'10" E 7.65'
C4	R=27.00 L=9.02'	S 13°13'10" E 8.98'
C5	R=27.00 L=9.03'	S 05°56'04" W 8.99'
C6	R=17.00 L=12.16'	S 20°29'40" W 11.90'
C7	R=247.02 L=8.33'	N 01°29'24" E 8.33'
C8	R=247.02 L=18.54'	N 01°37'33" W 18.53'

LEGEND

- REBAR OR IRON PIN FOUND
- COMPUTED POINT
- PROPERTY LINES
- EXIST RIGHT-OF-WAY
- TEMP. CONSTRUCTION EASEMENT
- SIDEWALK/UTILITY EASEMENT
- TEMP. CONSTRUCTION EASEMENT
- SIDEWALK/UTILITY EASEMENT

PREPARED BY:
 CITY OF CHARLOTTE
 ENGINEERING & PROPERTY MANAGEMENT
 600 EAST FOURTH STREET
 CHARLOTTE, NC 28202
 704-336-2291

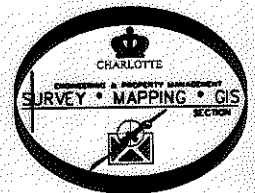

CHARLOTTE ENGINEERING DEPARTMENT		
REVISIONS	HAVEN DRIVE SIDEWALK	JOB NO. 512-07-082
10/26/09 - change project parcel number		FILE NO. 175-182-26
PROPERTY ACQUISITION		SHEET 3
OWNER: THE CHARLOTTE-MECKLENBURG BOARD OF EDUCATION		OF 3
DRAWN BY LG	CHARLOTTE, MECKLENBURG CO., NC	
DATE	CHECKED BY DHS SURVEY SUPERVISOR	
K:\AUTOCAD\EN_SU-LD4\207082-HAVEN DRIVE\DWG\PARCEL 33.DWG		

ACQUISITION BY DB 26665 PG 489