

I, DAVID H. SNIDER, CERTIFY THAT THIS PLAT WAS PREPARED UNDER MY SUPERVISION AND THAT THE PLAT WAS PREPARED FOR THE PURPOSE OF ACQUISITION AND EASEMENTS ONLY, AND IS NOT INTENDED TO BE A BOUNDARY SURVEY OF PROPERTY SHOWN.

*David H. Snider* 12/21/01  
 DAVID H. SNIDER, NC P.L.S. L-2942 DATE

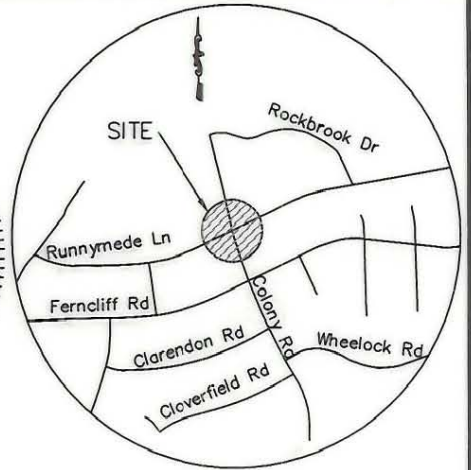
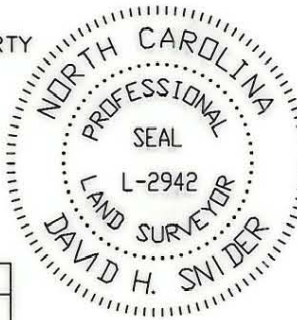

VICINITY MAP

CURVE TABLE				
CURVE	LENGTH	RADIUS	CHORD BEARING	CHORD LENGTH
(C1)	100.00	1432.40	N71°45'55"E	99.98
C2	95.97	1432.40	N71°50'45"E	95.96
C3	2.00	1432.40	N69°53'11"E	2.00
C4	2.02	1432.40	N69°48'21"E	2.02

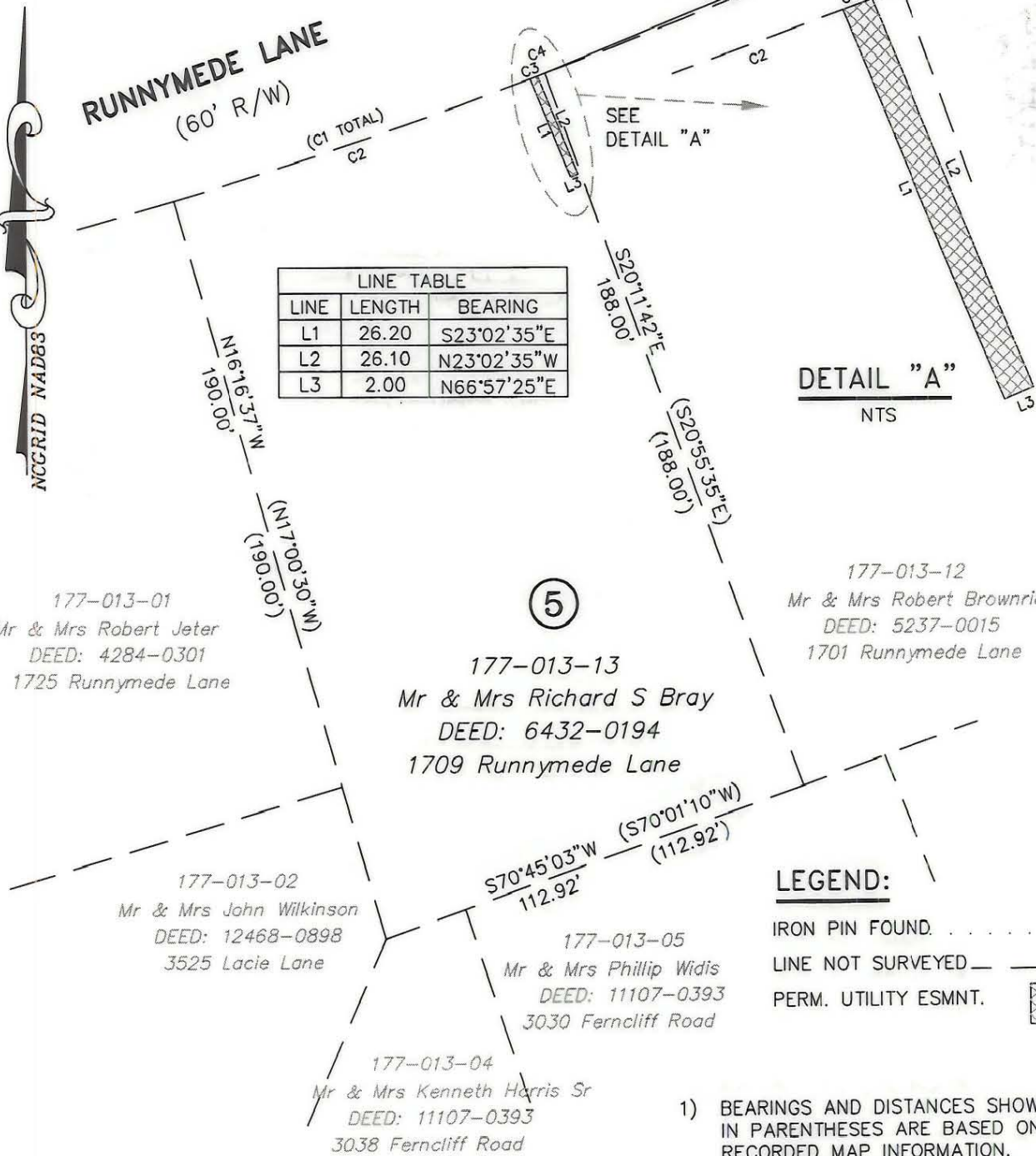

LINE TABLE		
LINE	LENGTH	BEARING
L1	26.20	S23°02'35"E
L2	26.10	N23°02'35"W
L3	2.00	N66°57'25"E

ACQUISITION BY CITY  
 RECORDED IN DEED BOOK  
 DB 13210-473  
 DATE 02-01-02

**LEGEND:**

- IRON PIN FOUND . . . . . ○
- LINE NOT SURVEYED ————
- PERM. UTILITY ESMNT.

- 1) BEARINGS AND DISTANCES SHOWN IN PARENTHESES ARE BASED ON RECORDED MAP INFORMATION.
- 2) TOTAL AREA BY DEED 20,112 SQ.FT.
- 3) PERMANENT UTILITY ESMNT. 52 SQ.FT.

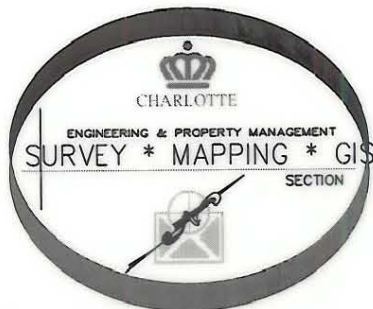

PREPARED BY:  
 CITY OF CHARLOTTE  
 ENGINEERING & PROPERTY MANAGEMENT  
 600 EAST FOURTH STREET  
 CHARLOTTE, NC 28208  
 704-336-2291

CHARLOTTE ENGINEERING & PROPERTY MANAGEMENT	
REVISIONS	JOB NO. 512-01-101 LAN#01101
1-RELOCATED POWER POLE BY DBS 12/21/2001	FILE NO. 2-UTI-PLATS
SCALE 1"=40'	SHEET 1
DRAWN BY DBS	OF 1
DATE 10/29/2001	CHECKED BY SURVEY SUPVR. <i>DBS</i>

177-013-13