

This map was prepared for the purpose of right of way or easement acquisition only and it is not intended to be a boundary survey of the property shown.

The bearings and distances shown in parentheses are based on deed information.

MAP BK. 14  
PAGE 51, 55  
REFERENCE NORTH  
PLAN NORTH

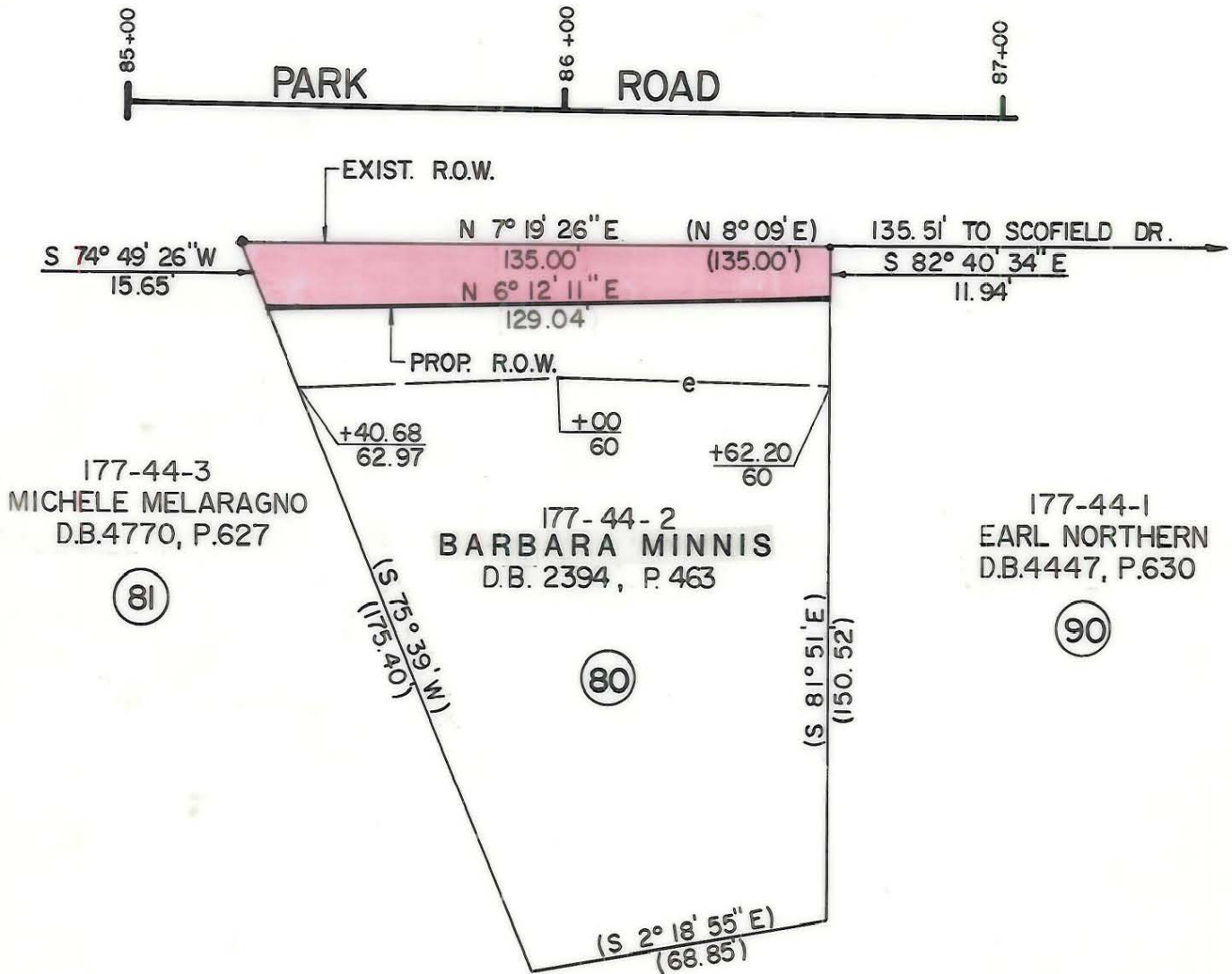
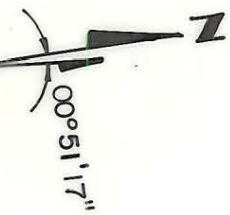

● Iron Pin By Deed

○ Iron Pin Found



TOTAL AREA (BY DEED) 16047 S.F. = 0.3684 Ac.  
 AREA TAKEN 1746 S.F. = 0.0401 Ac.  
 REMAINING 14301 S.F. = 0.3283 Ac.  
 CONST. EASEMENT 2330 S.F. = 0.0535 Ac.

**F H** FLORENCE & HUTCHESON, INC.  
CONSULTING ENGINEERS

This plat was prepared under my supervision.  
*Robert A. Foy*  
N. C. Reg. Surveyor No. L-1651

<b>CHARLOTTE</b> ENGINEERING DEPARTMENT		
REVISIONS	<b>PARK ROAD</b>	JOB NO.
		FILE NO.
DRAWN BY WBT CHECKED BY BGG <i>R. Dennis Smith</i> SURVEY SUPERVISOR	PROPERTY OF <b>BARBARA MINNIS</b>	SHEET <b>80</b> OF <b>63</b>
DATE 10/87	SCALE 1" = 40'	