

This map was prepared for the purpose of right of way or easement acquisition only and it is not intended to be a boundary survey of the property shown.

The bearings and distances shown in parentheses are based on deed information.

MAP BK. 14
PAGE 51, 55
REFERENCE NORTH

PLAN NORTH

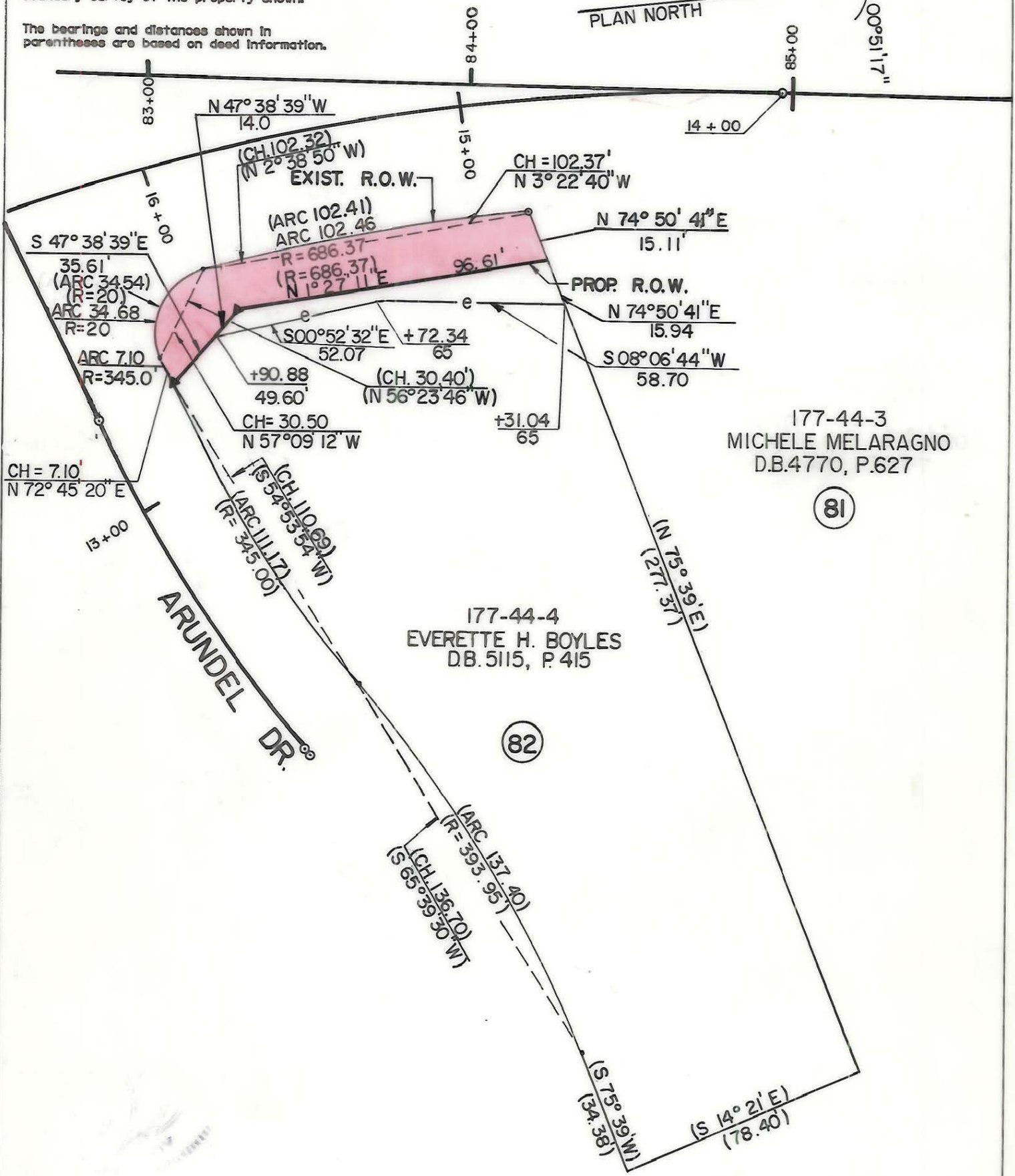

177-44-3
MICHELE MELARAGNO
D.B.4770, P.627

(81)

177-44-4
EVERETTE H. BOYLES
D.B. 5115, P. 415

(82)

- Iron Pin By Deed
- Iron Pin Found

TOTAL AREA (BY DEED) 28369 S.F. = 0.6513 Ac.
 AREA TAKEN 1602 S.F. = 0.0368 Ac.
 REMAINING 26767 S.F. = 0.6145 Ac.
 CONST. EASEMENT 1104 S.F. = 0.0253 Ac.



This plat was prepared under my supervision.
Robert A. Foy
N. C. Reg. Surveyor No. L-1651

F FLORENCE & HUTCHESON, INC.
CONSULTING ENGINEERS

CHARLOTTE ENGINEERING DEPARTMENT		
REVISIONS	PARK ROAD	JOB NO.
	PROPERTY OF EVERETTE H. BOYLES	FILE NO.
DRAWN BY WBT CHECKED BY BGG SURVEY SUPERVISOR <i>R. Dennis Bruck</i>	DATE 10/87	SHEET 82 OF 63
SCALE 1" = 40'		

177-44-012