

This map was prepared for the purpose of right of way or easement acquisition only and it is not intended to be a boundary survey of the property shown.

The bearings and distances shown in parentheses are based on deed information.

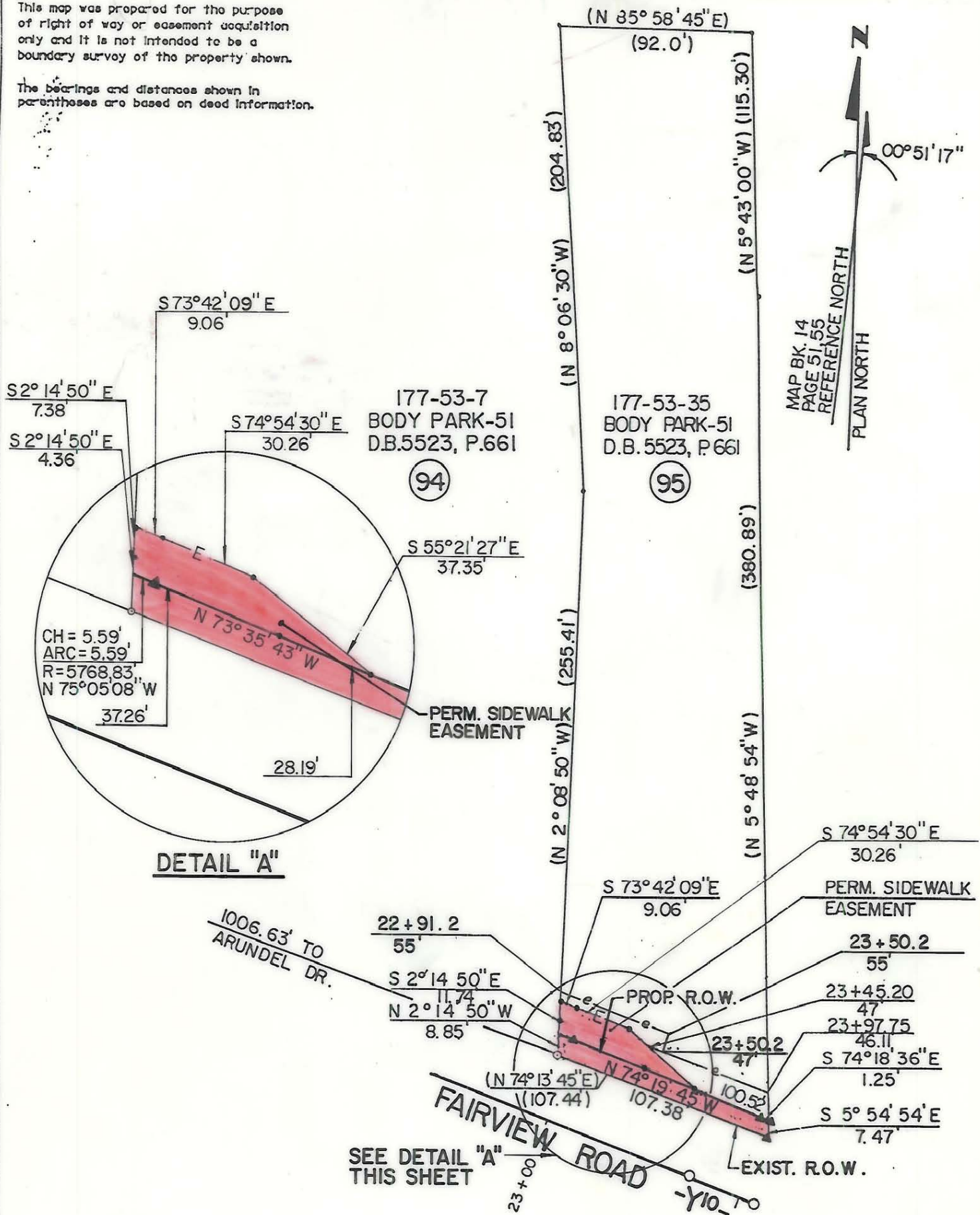

- Iron Pin By Deed
- Iron Pin Found

TOTAL AREA	43,151 S.F. = 0.9906 Ac.
AREA TAKEN	830 S.F. = 0.0191 Ac.
REMAINING	42,321 S.F. = 0.9716 Ac.
CONST. EASEMENT	450 S.F. = 0.0103 Ac.
PERM. SIDEWALK EASEMENT	630 S.F. = 0.0144 Ac.

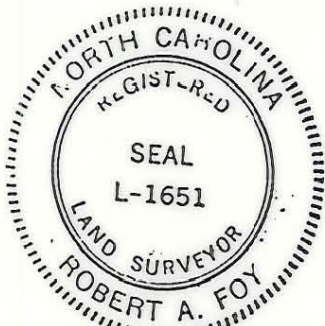

This plat was prepared under my supervision. *Robert A. Foy*
N. C. Reg. Surveyor No. L-1651

F H FLORENCE & HUTCHESON, INC.
CONSULTING ENGINEERS

CHARLOTTE ENGINEERING DEPARTMENT		JOB NO.
REVISIONS	PARK ROAD	FILE NO.
10/12/88 Added calls for perm. sidewalk easement.		
DRAWN BY WBT	PROPERTY OF BODY PARK - 51	SHEET
CHECKED BY BGG		95
<i>R. Dennis Brant</i> SURVEY SUPERVISOR		OF
DATE 10/87	SCALE 1" = 60'	63