

NORTH BASED BOUNDARY SURVEY BY
HARRY P. DAVIS DATED NOV. 18, 1968

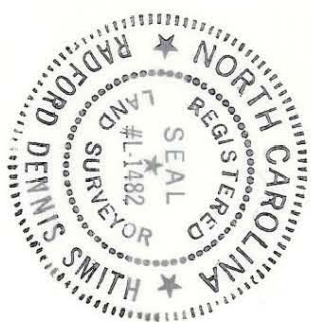

This map was prepared for the purpose of right of way or easement acquisition only, and is not intended to be a boundary survey of the property shown.

This plat was prepared under my supervision
R. Dennis Smith
N. C. Reg. Surveyor No. L-1482

TAX CODE
177-061-04
SOUTH PARK
DEED: 4281-46

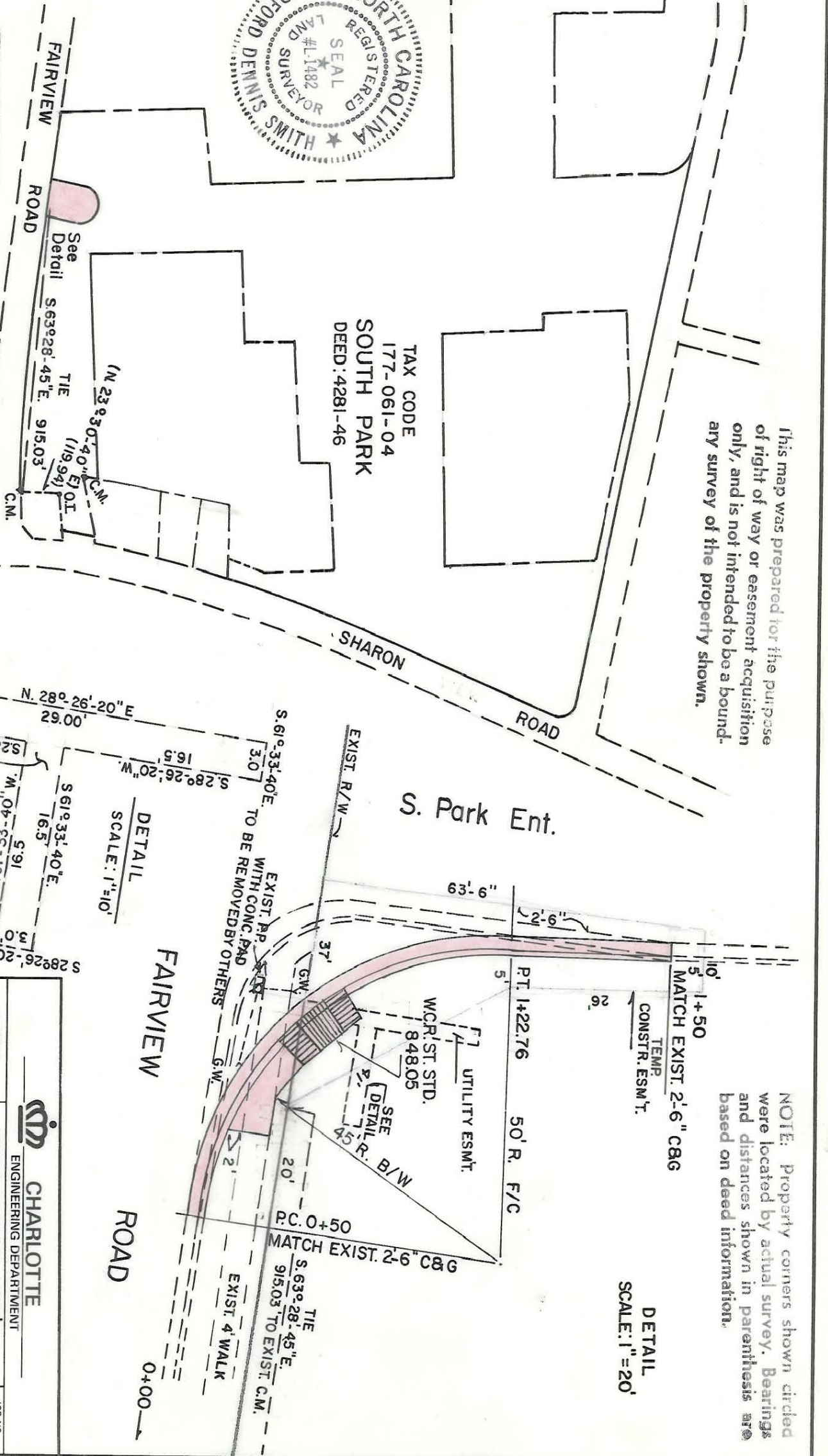

DETAIL
SCALE: 1"=10'

DETAIL
SCALE: 1"=20'

NOTE: Property corners shown circled were located by actual survey. Bearings and distances shown in parenthesis are based on deed information.

<p>CHARLOTTE ENGINEERING DEPARTMENT</p>		REVISIONS TEMP. CONSTR. ESM'T. RADIUS TURNOUT
DRAWN BY: M.S. CHECKED BY: <i>R.D.S.</i> Survey Supvr.	PROPERTY OF IVEY PROPERTIES INC. & BELK BROS. CO.	JOB NO. 972-87- 200 FILE NO. SHEET OF
DATE: FEB. 5, 1967 SCALE: 1"=400	TEMP. CONSTR. ESM'T. RADIUS TURNOUT	DATE: FEB. 5, 1967 SCALE: 1"=400

177-061-04