

NOTE: Property corners shown circled were located by actual survey. Bearings are based on MAP IN DEED BOOK 2952-230 § 231

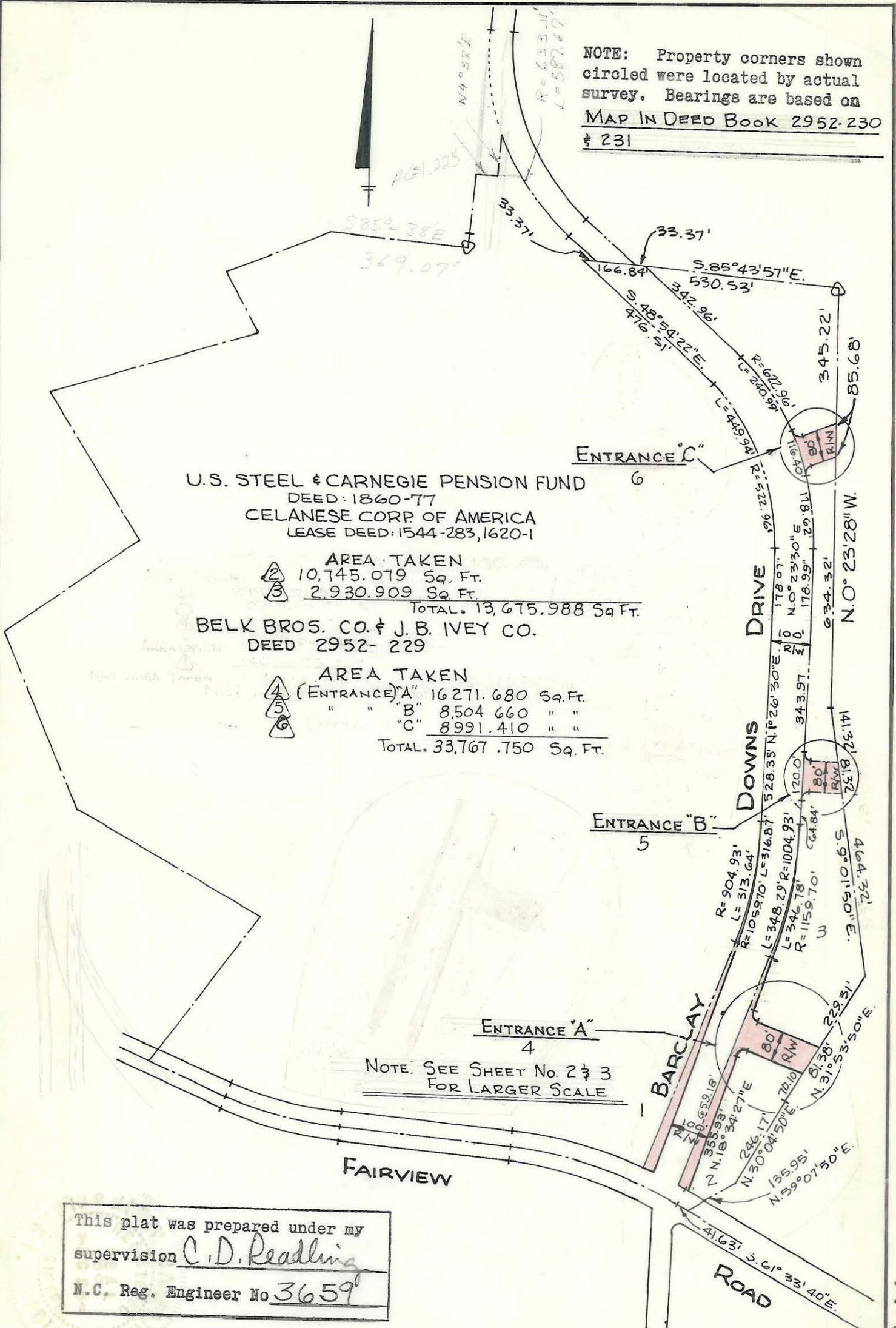

U.S. STEEL & CARNEGIE PENSION FUND  
 DEED: 1860-77  
 CELANESE CORP OF AMERICA  
 LEASE DEED: 1544-283,1620-1

AREA TAKEN

2	10,745.079 Sq. Ft.
3	2,930.909 Sq. Ft.
TOTAL: 13,675.988 Sq. Ft.	

BELK BROS. CO. & J.B. IVEY CO.  
 DEED 2952-229

AREA TAKEN

4	(ENTRANCE) "A" 16,271.680 Sq. Ft.
5	" " "B" 8,504.660 " "
6	" " "C" 8,991.410 " "
TOTAL: 33,767.750 Sq. Ft.	

NOTE: SEE SHEET No 2 & 3 FOR LARGER SCALE

This plat was prepared under my supervision C.D. Reading  
 N.C. Reg. Engineer No 3659

Approved by \_\_\_\_\_  
 R/W Agent

<b>CITY OF CHARLOTTE NORTH CAROLINA ENGINEERING DEPARTMENT</b>		
REVISIONS	<b>PROPOSED R/W BARCLAY DOWNS DRIVE</b>	JOB NO. 513-68 139
7/68 REVISED AREA TAKEN, BELKS-IVEYS & U.S. STEEL	<b>PROPERTY OF U. S. STEEL &amp; CARNEGIE PENSION FUND</b>	FILE NO.
DRAWN BY <u>RKF</u>		SHEET 1
CHECKED BY <u>CDR</u>		OF 3
CITY ENGINEER	DATE <u>MAY, 1968</u> SCALE 1"=300'	

A-7-K-93 1-53

1601  
480

177-064