

Approved by _____
R/W Agent

WICKERSHAM RD.

COLONY RD.
SHARON HOME LOAN CO. 2666-283

JAMES J. HARRIS AND WIFE ANGELIA M.
BY WILL

TOTAL AREA .661 ACRES
PROP TEMP CONST ESMT. 2863 SQ FT.

PROP CONST EASEMENT

MAP BOOK 14-89
BLOCK 2A

RICHARDSON DR.
SULLIVAN 3008-499

BEVERWYCK RD.

WHEELLOCK RD.
RICHARDSON DR.
MAP BOOK 14-363

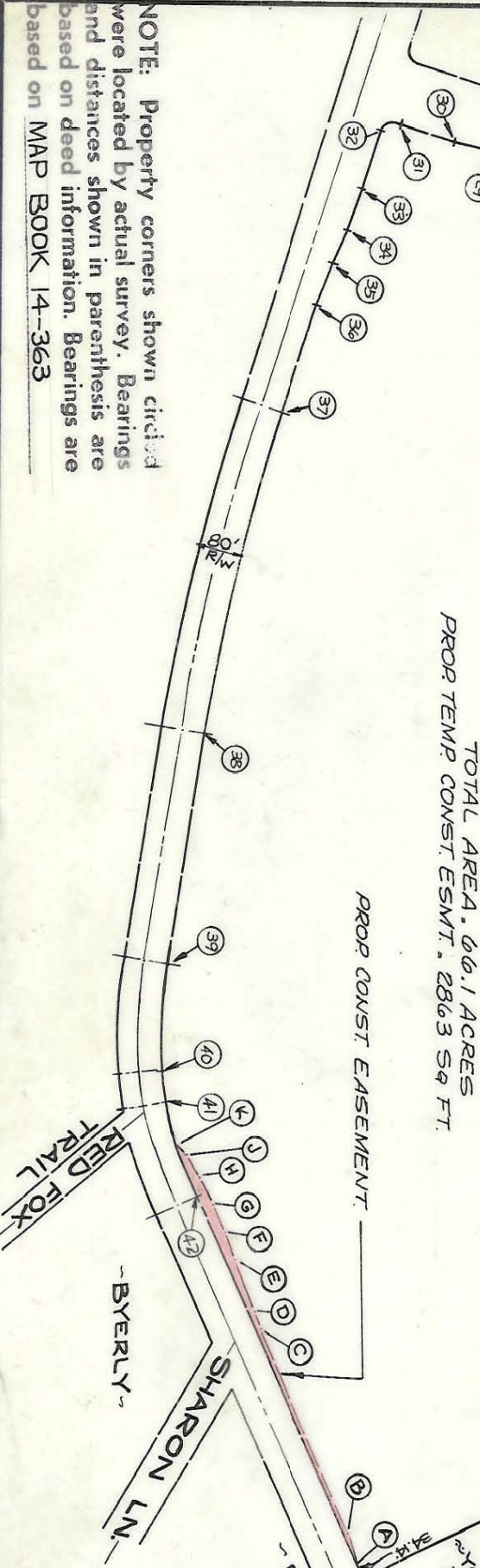

NOTE
MAP COMPILED BY INFORMATION
SHOWN IN DEED BOOKS 2666-
283, 2721-034, 3008-499 AND
MAP BOOKS 13-163, 13-235,
13-315, 14-089, 14-363.

This Plat was prepared under
Supervision of
J. C. Reg. Engineer No. 4343
R. J. Williams

CITY OF CHARLOTTE NORTH CAROLINA ENGINEERING DEPARTMENT		REVISIONS
PROP CONSTRUCTION ESMT. SHARON ROAD		
PROPERTY OF JAMES J. HARRIS		JOB NO. 513-66
DATE JAN. 1971	SCALE 1" = 300'	FILE NO. 436
CITY ENGINEER	DRAWN BY WAM	SHEET 1
CHECKED BY		OF 2

1777-092/177-078