

This map was prepared for the purpose of right of way or easement acquisition only and it is not intended to be a boundary survey of the property shown.

The bearings and distances shown in parentheses are based on deed information.

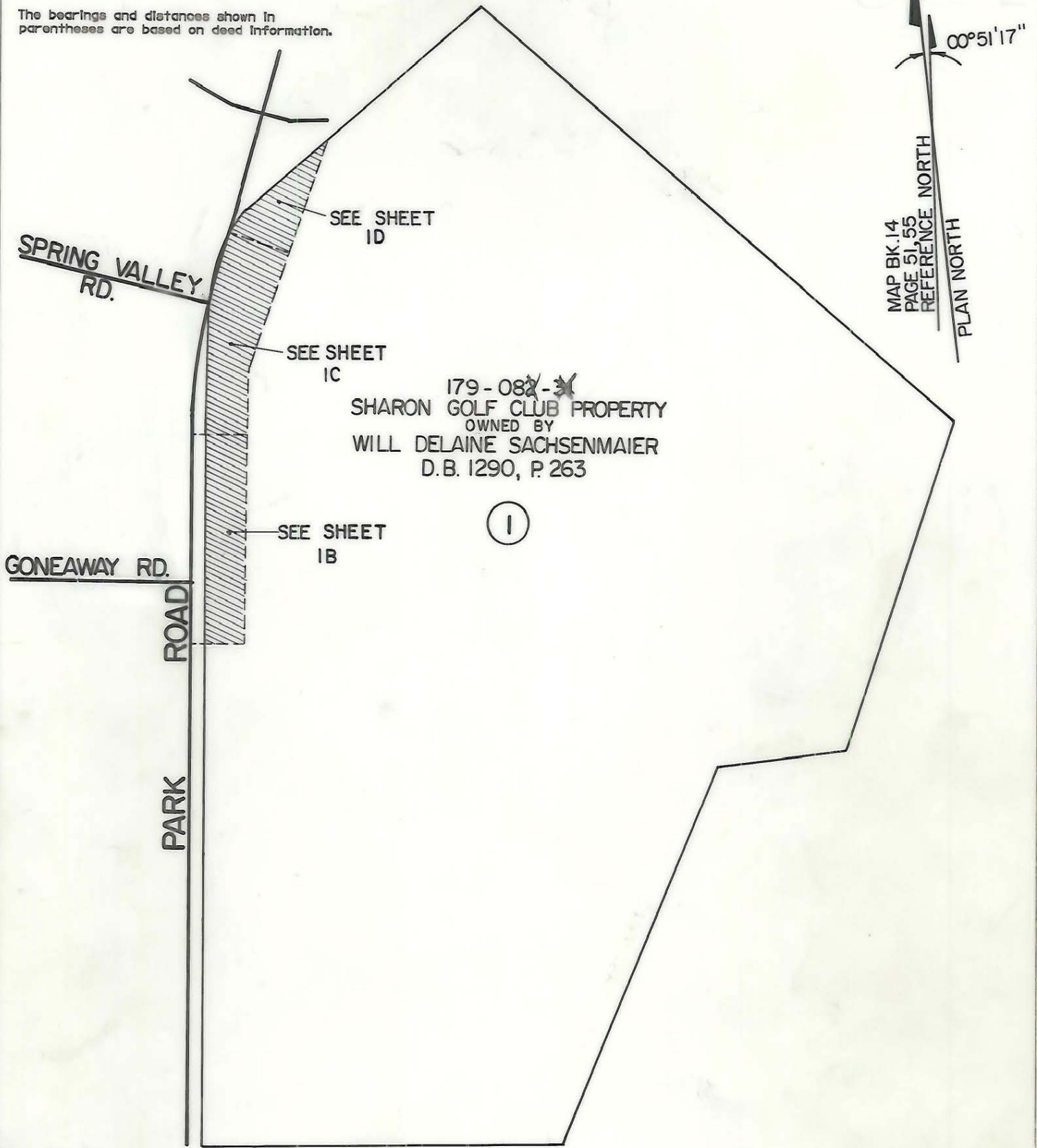

- Iron Pin By Deed
- Iron Pin Found



TOTAL AREA (BY DEED) 2,515,590 S.F. = 57.75 Ac.
 AREA TAKEN 13,316 S.F. = 0.3057 Ac.
 DRAINAGE EASEMENT 390 S.F. = 0.0090 Ac.
 REMAINING 2,502,274 S.F. = 57.4443 Ac.
 CONST. EASEMENT 20,217 S.F. = 0.4641 Ac.
 ▲ PERM. EASEMENT 16 S.F. = 0.0004 Ac.

F H FLORENCE & HUTCHESON, INC.
CONSULTING ENGINEERS

This plat was prepared under my supervision. *Robert A. Joy*
N. C. Reg. Surveyor No. L-1651

CHARLOTTE ENGINEERING DEPARTMENT		JOB NO.
REVISIONS ▲ ACJ 4/27/88 ZM 04-19-89 AREA TAKE	PARK ROAD	FILE NO.
DRAWN BY WBT CHECKED BY BGG <i>R. Davis</i> SURVEY SUPERVISOR	PROPERTY OF SHARON GOLF CLUB PROPERTY WILL DELAINE SACHSENMAIER	SHEET 1A/4 OF 63
DATE 10/87	SCALE 1" = 300'	

179-082-31