

PARCEL AREA = 18,856 SQ.FT. 0.4329 AC.
 LESS ACQUIRED = 320 SQ.FT. 0.0074 AC.
 REMAINING = 18,536 SQ.FT. 0.4255 AC.
 TEMP CONST. ESMT. = 1,764 SQ.FT. 0.0405 AC.

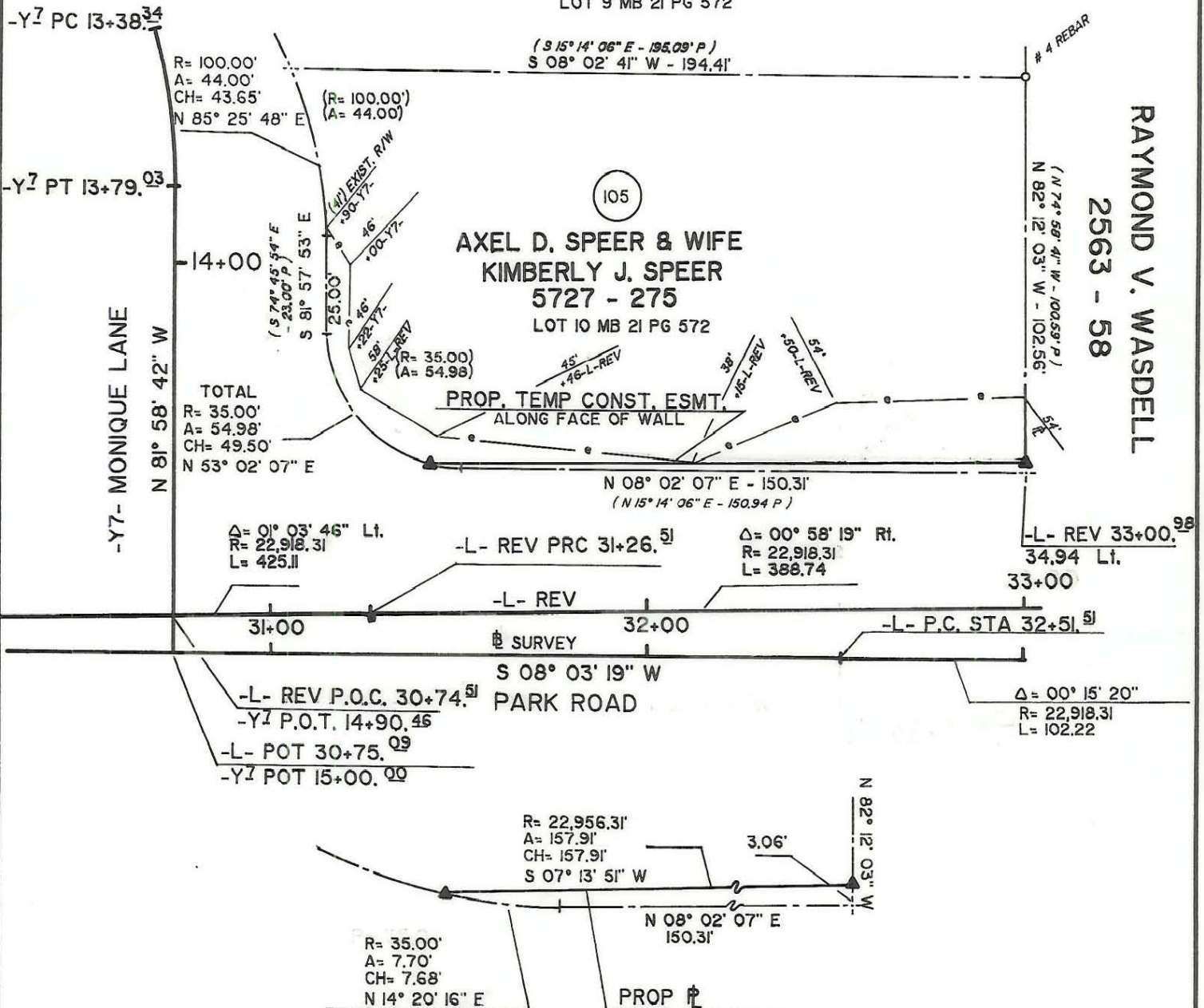

STEPHEN A. KELLER
 5779 - 275

LOT 9 MB 21 PG 572



NOTE: Property corners shown circled were located by actual survey. Bearings and distances shown in parenthesis are based on deed information. Bearings are based on

N.C. State Plane Coordinate System

The map was prepared for the purpose of acquisition only, and is not intended to be a boundary survey of the property shown (not prepared for recordation as per G.S. 47-30). This plat was prepared under my supervision

Timothy A. Rudolph, R.L.S.

N.C. Surveyor No. L-2666



PARCEL ID # 179-112-10

CHARLOTTE ENGINEERING DEPARTMENT		JOB NO. 512-86 070
REVISIONS	PARK ROAD WIDENING	FILE NO.
4-17-89 TEMP. ESMT		SHEET
DRAWN BY	PROPERTY OF AXEL D. SPEER & WIFE KIMBERLY J. SPEER	OF
CHECKED BY		
SURVEY SUPERVISOR	DATE 2-2-89	SCALE 1"=40'