

PARCEL AREA = 121,040 SQ.FT. 2.7787 AC.
 LESS ACQUIRED = 6,872 SQ.FT. 0.1578 AC.
 REMAINING = 105,047 SQ.FT. 2.4115 AC.
 TEMP. CONST. ESMT. = 9,280 SQ.FT. 0.2130 AC.
 PERM DRAIN ESMT. = 1,916 SQ.FT. 0.0440 AC.
 PERM. DOWN GUY ESMT. = 32 SQ.FT. 0.0007 AC.
 FEE ACQUIRED UNDER EXISTING PAVEMENT = 9,121 SQ.FT. 0.2094 AC.

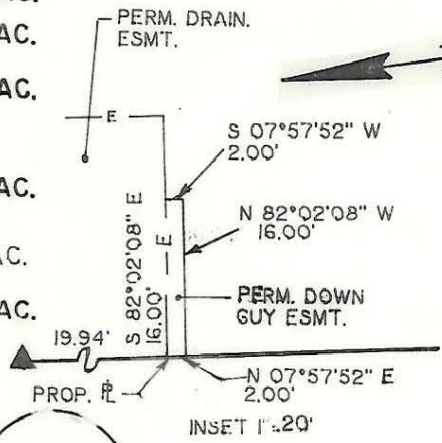

"For Revision 3-15-91"
 FOR REVISION 9-5-91

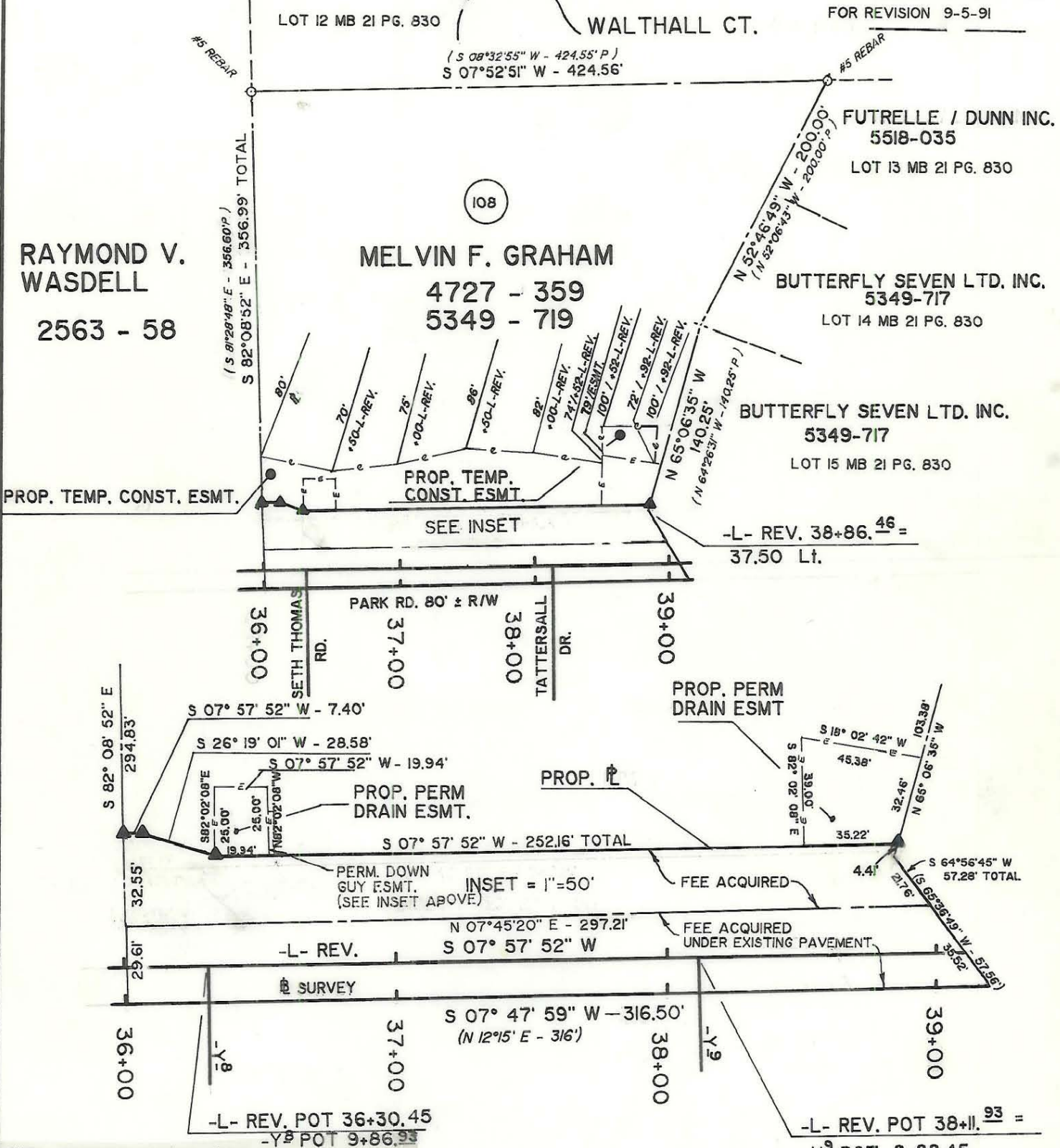

NOTE: Property corners shown circled were located by actual survey. Bearings and distances shown in parenthesis are based on deed information. Bearings are based on

9/6/91 REV. PARCEL AREA
 REV. 9/5/91 - ADDED FEE ACQUIRED AREA UNDER PAVEMENT
 PARCEL ID # 179-112-12

N.C. State Plane Coordinate System

This map was prepared for the purpose of acquisition only, and is not intended to be a boundary survey of the property shown (not prepared for recordation as per G.S. 47-30). This plat was prepared under my supervision

Timothy A. Rudolph, P.L.S.

N.C. Surveyor No. L-2666



CHARLOTTE ENGINEERING DEPARTMENT		JOB NO. 512-86
REVISIONS	PARK ROAD WIDENING	FILE NO. 070
10/89 PROPOSED R.O.W.		
4/90 ADD PDGE	PROPERTY OF MELVIN F. GRAHAM	SHEET 1
3/91 REV. PROP.		OF 1
DRAWN BY		
CHECKED BY		
SURVEY SUPERVISOR	DATE 2-2-89	SCALE 1"=100'