

PARCEL AREA = 14,119 SQ.FT. 0.3242 AC.
 LESS ACQUIRED = 486 SQ.FT. 0.0112 AC.
 REMAINING = 13,633 SQ.FT. 0.3130 AC.
 TEMP CONST. ESMT. = 532 SQ.FT. 0.0122 AC.
 PERM DRAIN ESMT. = 260 SQ.FT. 0.0060 AC.



BRENDA S. BUSH
 5732 - 984

LOT 2 MB 21 PG 830

110

WILLIAM P. ALLEN
 5971-114

LOT 1 MB 21 PG 830

HARRY A. JAMISON JR.
 4181 - 892

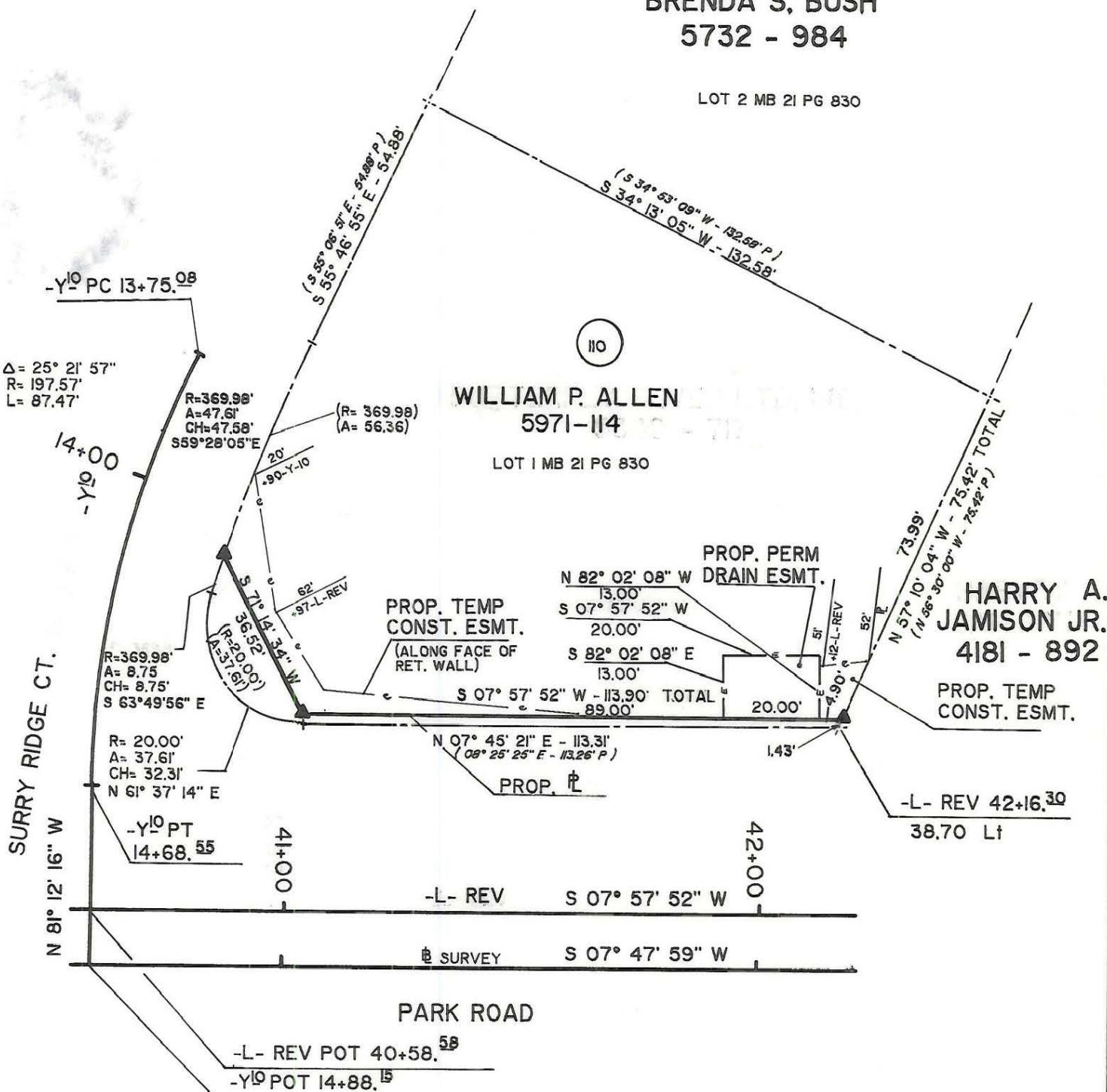

NOTE: Property corners shown circled were located by actual survey. Bearings and distances shown in parenthesis are based on deed information. Bearings are based on

N.C. State Plane Coordinate System

This map was prepared for the purpose of acquisition only, and is not intended to be a boundary survey of the property shown (not prepared for recordation as per G.S. 47-30). This plat was prepared under my supervision

Timothy A. Rudolph, R.E.S.

N.C. Surveyor No. L-2666

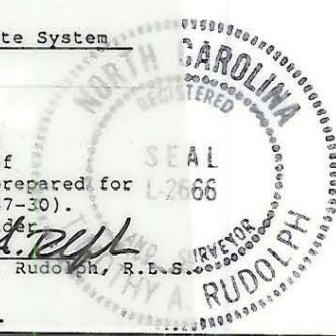

PARCEL ID # 179-112-27

 CHARLOTTE ENGINEERING DEPARTMENT		JOB NO. 512-86 070 FILE NO.
REVISIONS 8/7/89 NAME CHG.	PARK ROAD WIDENING	SHEET 1
DRAWN BY CHECKED BY	PROPERTY OF WILLIAM P. ALLEN	OF 1
SURVEY SUPERVISOR	DATE 2-2-89	SCALE 1"=30'