

PARCEL AREA = 32,370 SQ.FT. 0.7431 AC.
 LESS ACQUIRED = 4,823 SQ.FT. 0.1107 AC.
 REMAINING = 27,547 SQ.FT. 0.6324 AC.
 TEMP CONST. ESMT. = 2,762 SQ.FT. 0.0634 AC.
 PERM DRAIN ESMT. = 86 SQ.FT. 0.0020 AC.

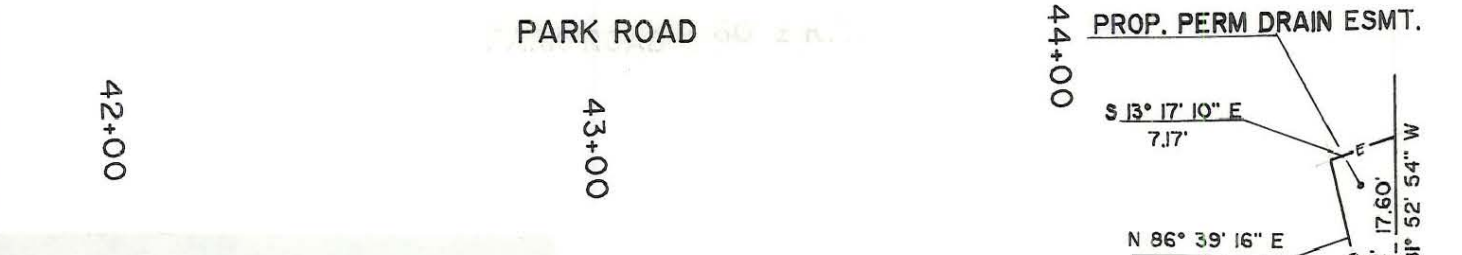
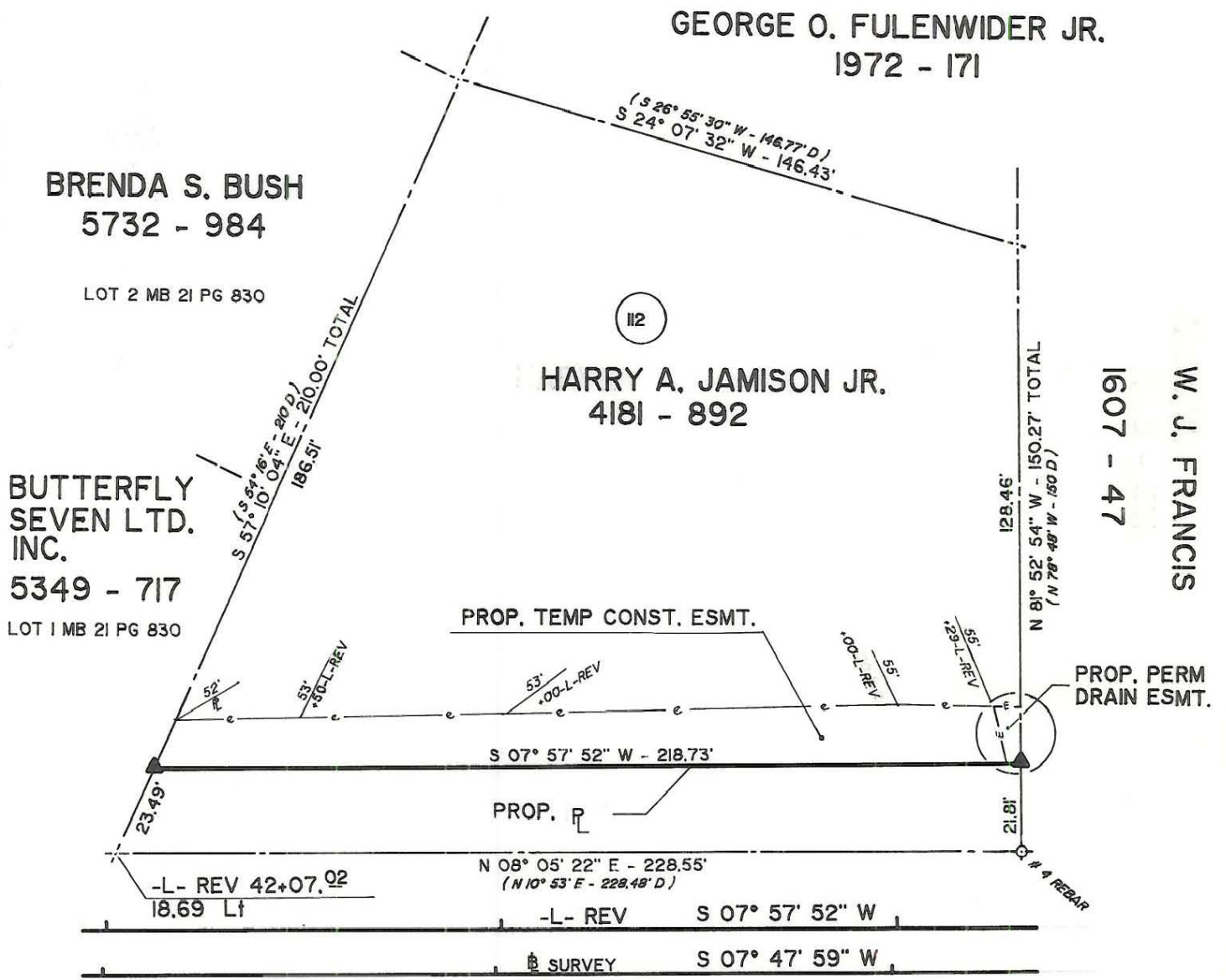

Property corners shown circled were located by actual survey. Bearings and distances shown in parenthesis are based on deed information. Bearings are based on

N.C. State Plane Coordinate System

This map was prepared for the purpose of acquisition only, and is not intended to be a boundary survey of the property shown (not prepared for recordation as per G.S. 47-30). This plat was prepared under my supervision.

Timothy A. Rudolph, R.L.S.



PARCEL ID # 178-112-28

 CHARLOTTE ENGINEERING DEPARTMENT		JOB NO. 512-86 070 FILE NO.
PARK ROAD WIDENING		SHEET 1
PROPERTY OF HARRY A. JAMISON JR.		OF 1
REVISIONS	DRAWN BY CHECKED BY SURVEY SUPERVISOR	DATE 2-2-89 SCALE 1"=40'

N.C. Surveyor No. L-2666