

PARCEL AREA = 33,547 SQ.FT. 0.7701 AC.
 LESS ACQUIRED = 3,206 SQ.FT. 0.0736 AC.
 REMAINING = 30,341 SQ.FT. 0.6965 AC.
 TEMP CONST. ESMT. = 1,120 SQ.FT. 0.0257 AC.

MICHAEL L. TIMMERMAN
 5478 - 659

HENRY C. SEVERS
 1312 - 40

DAVID E. LACKEY
 4323 - 119

THOMAS J. ADKINS &
 WIFE NELLIE ADKINS
 2737 - 185

TRI-STATE ASSOC.
 5867 - 067

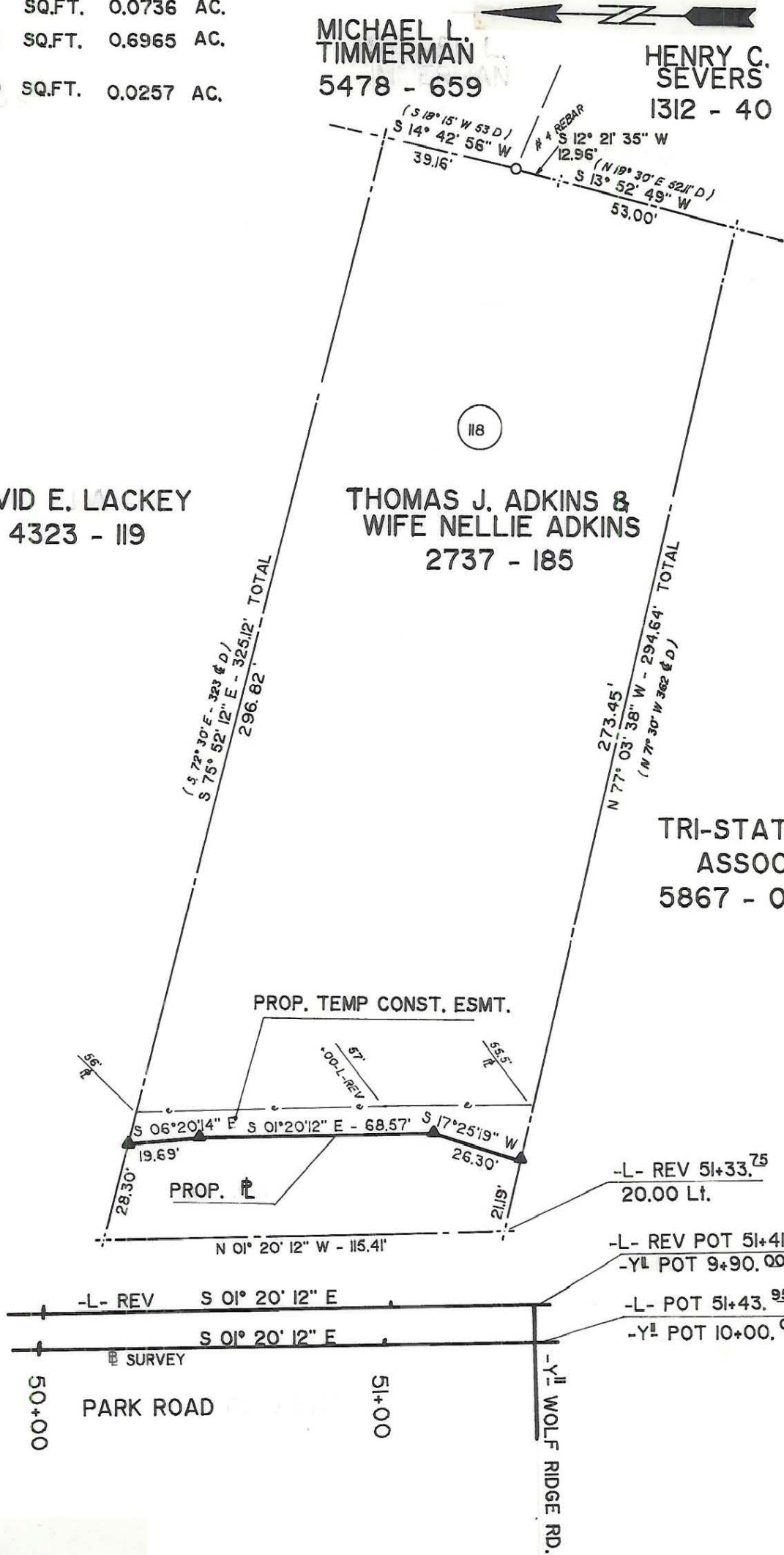

NOTE: Property corners shown circled were located by actual survey. Bearings and distances shown in parenthesis are based on deed information. Bearings are based on

N.C. State Plane Coordinate System

This map was prepared for the purpose of acquisition only, and is not intended to be a boundary survey of the property shown (not prepared for recordation as per G.S. 47-30). This plat was prepared under my supervision

Timothy A. Rudolph, R.L.S.

N.C. Surveyor No. L-2666

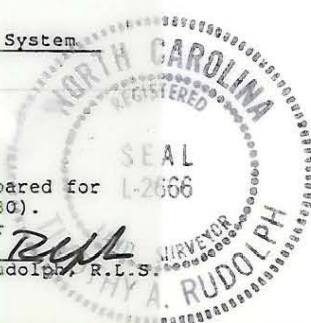

PARCEL ID # 179-112-36

		CHARLOTTE ENGINEERING DEPARTMENT
REVISIONS	PARK ROAD WIDENING	JOB NO. 512-86 070 FILE NO.
DRAWN BY		SHEET 1
CHECKED BY	PROPERTY OF THOMAS J. ADKINS & WIFE NELLIE B. ADKINS	OF 1
SURVEY SUPERVISOR	DATE 2-2-89	SCALE 1"=40'