

PARCEL AREA = 16,022 SQ. FT. 0.3678 AC.
 LESS ACQUIRED = 1,423 SQ. FT. 0.0327 AC.
 REMAINING = 14,599 SQ. FT. 0.3351 AC.
 TEMP. CONST. = 1,431 SQ. FT. 0.0329 AC.
 ESMT.



HENRY C. SEVERS
 1312-40
 HENRY C. SEVERS
 1102-113

(S 19°00' W 191.50' D)
 N 15°41'30" E 63.88'

SECAUCUS ASSOC.
 5936-0504

TRI-STATE
 ASSOC.
 5867-067

(120)

REX R.
 HUNTLEY &
 SAMUEL S.
 WILLIAMS
 5152-887

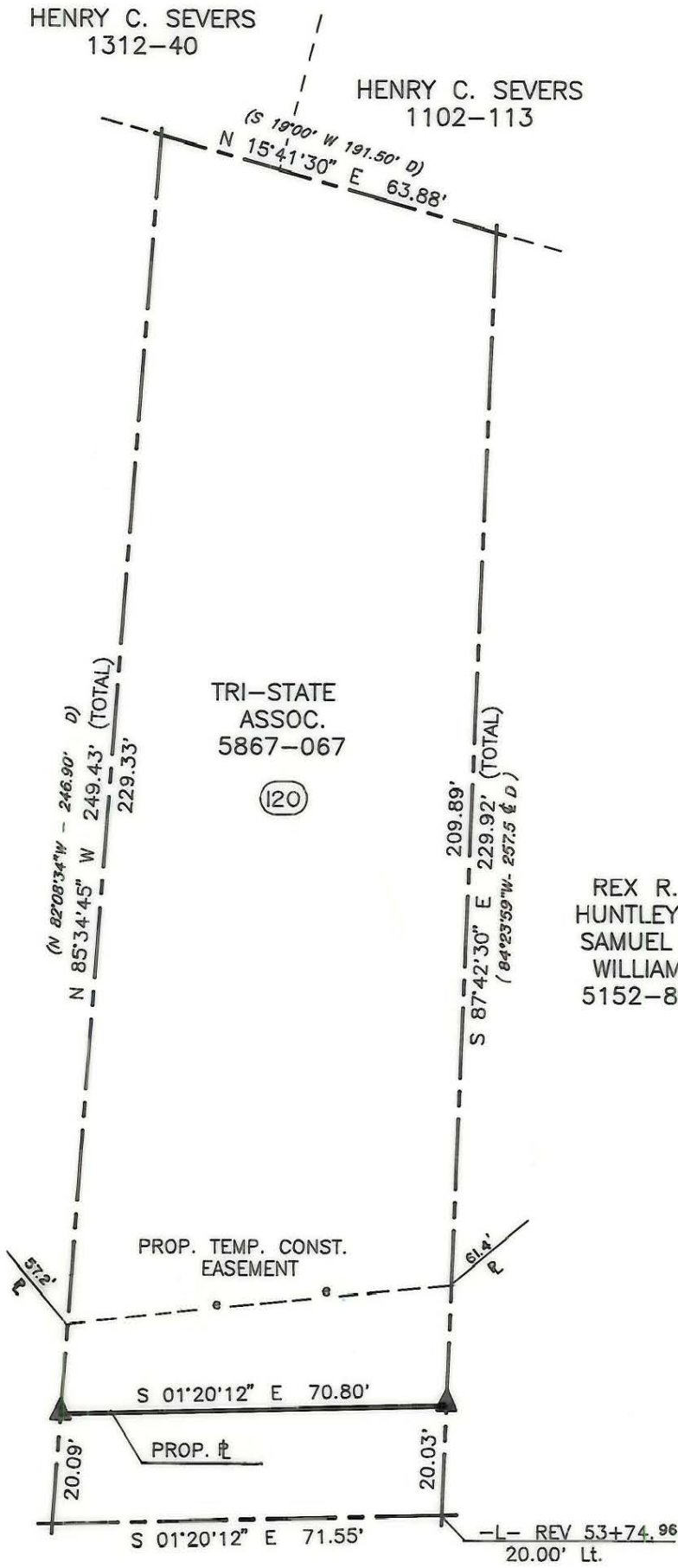

NOTE:

Property corners shown circled were located by actual survey. Bearings and distances shown in parenthesis are based on deed information. Bearings are based on,

N.C. State Plans Coordinate Systems

This map was prepared for the purpose of acquisition only, and is not intended to be a boundary survey of the property shown (not prepared for recordation as per G.S. 47-30). This plat was prepared under my supervision.

 Timothy A. Rudolph, R.L.S.

N.C. Surveyor No. L-2666

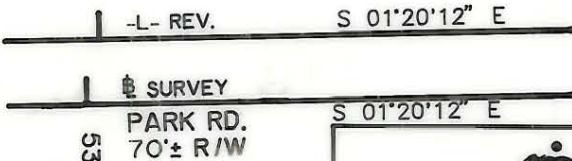

PARCEL ID #179-112-37

 CHARLOTTE ENGINEERING DEPARTMENT		JOB NO. 512-66 070
PARK ROAD WIDENING		FILE NO.
PROPERTY OF TRI-STATE ASSOC.		SHEET 1
REVISIONS		OF 1
DRAWN BY HJW		
CHECKED BY TAR		
SURVEY SUPERVISOR	DATE 8-1-89	SCALE 1"=30'

179-112-37