

PARCEL AREA = 138,594 SQ.FT. 3.1817 AC.
 LESS ACQUIRED = 13,133 SQ.FT. 0.3015 AC.
 REMAINING = 125,461 SQ.FT. 2.8802 AC.
 TEMP CONST. = 12,100 SQ.FT. 0.2778 AC.
 ESMT.

TRI - STATE ASSOC.
 5867 - 067

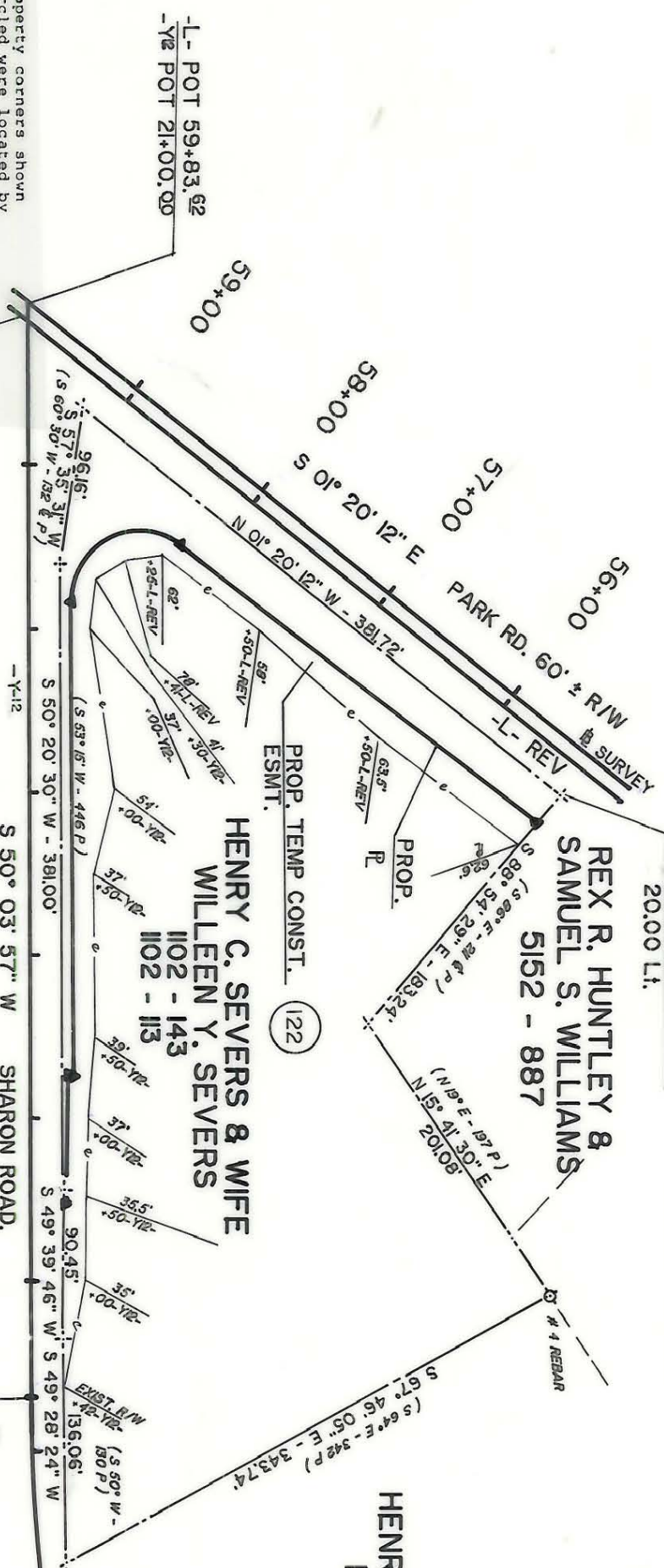

HENRY C. SEVERS & WIFE
 WILLEEN Y. SEVERS
 1102 - 143
 1102 - 113

REX R. HUNTLEY &
 SAMUEL S. WILLIAMS
 5152 - 887

HENRY C. SEVERS
 1312 - 40

NOTE: Property corners shown circled were located by actual survey. Bearings and distances shown in parentheses are based on deed information. Bearings are based on N.C. State Plane Coordinate System

-L- POT 59+83.62
 -Y/2 POT 21+00.00

-L- REV POT 59+73.45
 -Y/2 POT 20+87.20

-Y/2 PC 14+32.65
 14+00

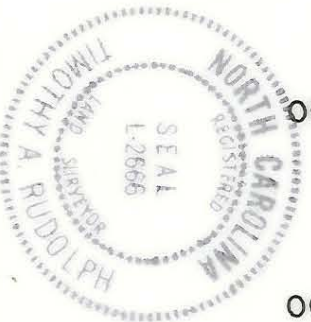

N.C. Surveyor No. L-2666

This map was prepared for the purpose of acquisition only, and is not intended to be a boundary survey of the property shown (not prepared for recordation as per G.S. 47-30). This plat was prepared under my supervision

Timothy A. Rudolph, R.L.S.

CHARLOTTE ENGINEERING DEPARTMENT		JOB NO. 512-86 FILE NO. 070
PARK ROAD WIDENING		SHEET 1 OF 2
PROPERTY OF HENRY C. SEVERS & WIFE WILLEEN Y. SEVERS		
DRAWN BY CHECKED BY SURVEY SUPERVISOR	DATE 2-2-89	SCALE 1"=100'

PARCEL ID# 179-112-39 & 40

179-112-39/40