

RANDOLPH ROAD

MEADOWBROOK ROAD

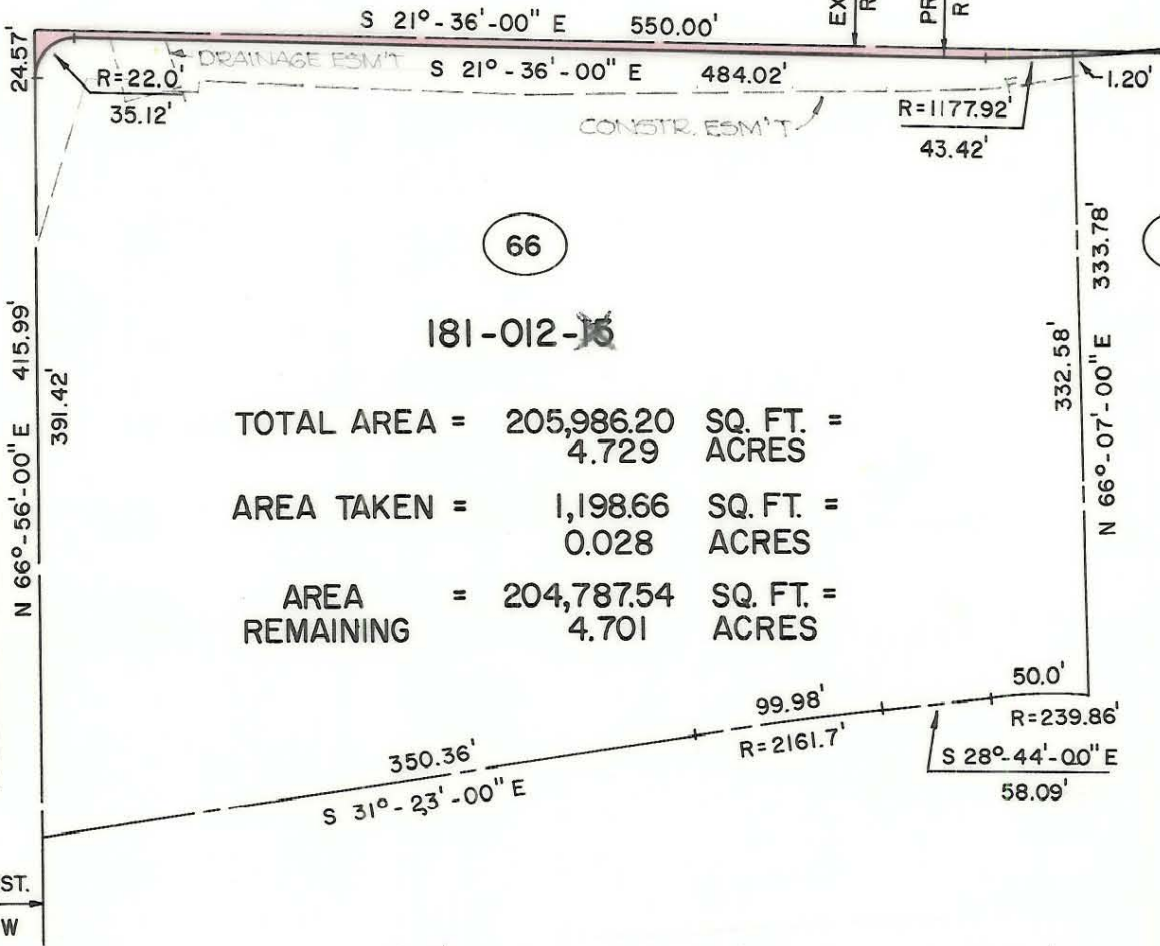

181-012-16

TOTAL AREA = 205,986.20 SQ. FT. = 4.729 ACRES
 AREA TAKEN = 1,198.66 SQ. FT. = 0.028 ACRES
 AREA REMAINING = 204,787.54 SQ. FT. = 4.701 ACRES

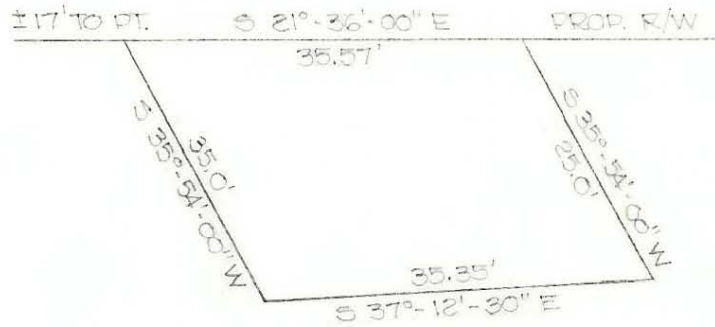

DRAINAGE EASEMENT
NO SCALE



NOTE: Property corners shown circled were located by actual survey. Bearings are based on MAP BOOK 4-323

This plat was prepared under my supervision *Stephen A. Gilbert*
 N.C. Reg. Engineer No 6233

CITY OF CHARLOTTE NORTH CAROLINA DEPARTMENT OF PUBLIC WORKS ENGINEERING DIVISION		
REVISIONS	PROPOSED R/W RANDOLPH ROAD PROJECT NO. 513-72-213	JOB NO. 73194
	PARCEL 66	FILE NO. RW-84
DRAWN BY RWM		SHEET 66
CHECKED BY <i>[Signature]</i>		OF 119
CITY ENGINEER	DATE 6/30/75	SCALE 1" = 100'

58 73 55 / 181-012-98