

# RANDOLPH ROAD

# MEADOWBROOK ROAD

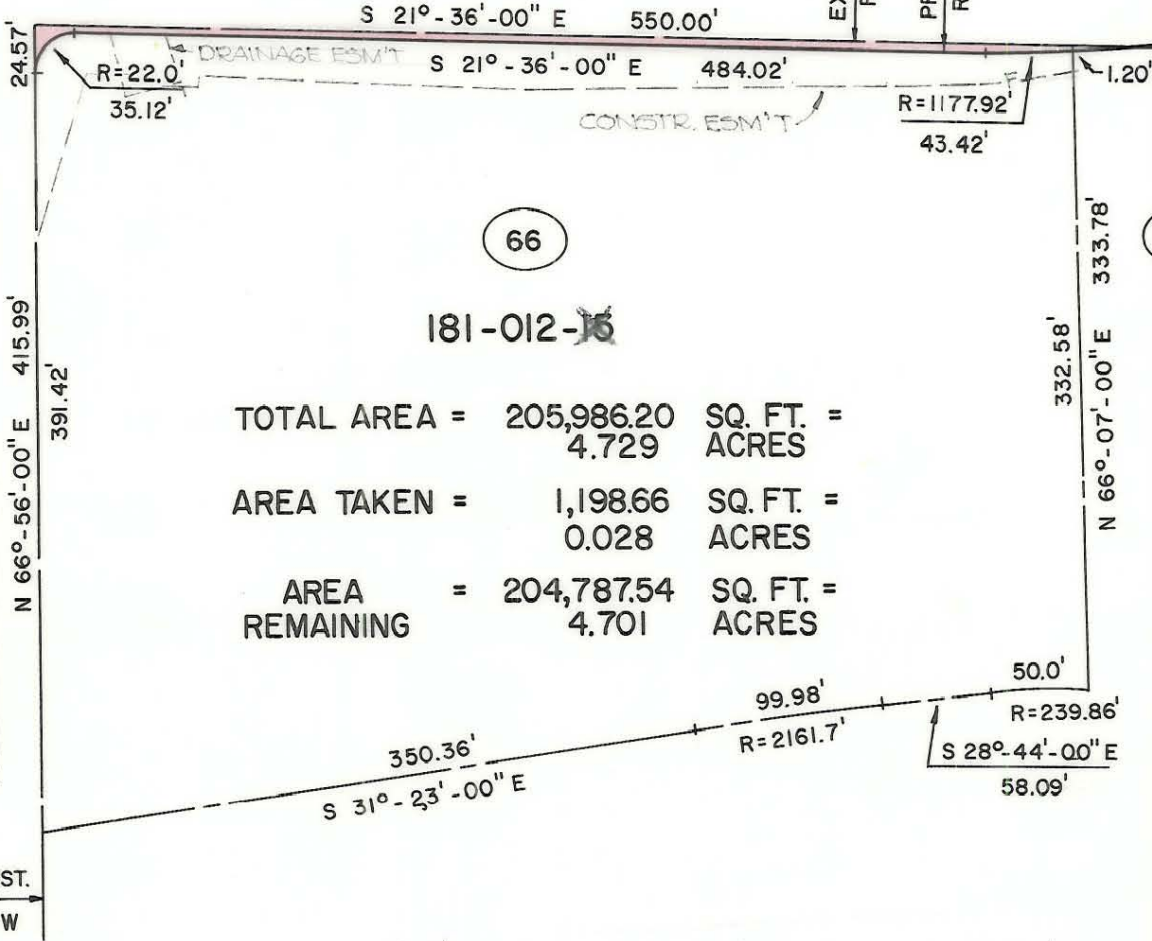

181-012-16

TOTAL AREA = 205,986.20 SQ. FT. = 4.729 ACRES  
 AREA TAKEN = 1,198.66 SQ. FT. = 0.028 ACRES  
 AREA REMAINING = 204,787.54 SQ. FT. = 4.701 ACRES

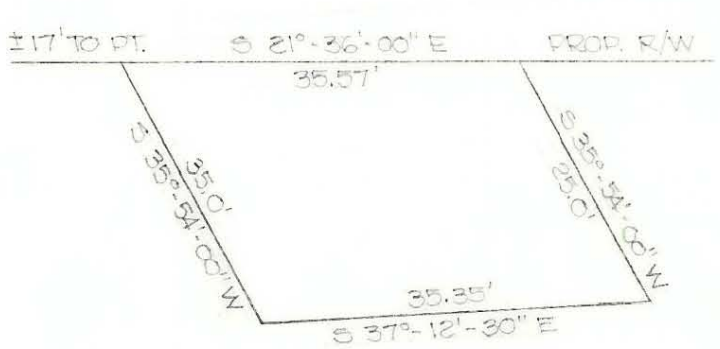

NOTE: Property corners shown circled were located by actual survey. Bearings are based on MAP BOOK 4-323

This plat was prepared under my supervision *Stephen A. Gilbert*  
 N.C. Reg. Engineer No 6233

<b>CITY OF CHARLOTTE          NORTH CAROLINA          DEPARTMENT OF PUBLIC WORKS          ENGINEERING DIVISION</b>		
REVISIONS	PROPOSED R/W <b>RANDOLPH ROAD</b> PROJECT NO. 513-72-213	JOB NO. <b>73194</b> FILE NO. <b>RW-84</b>
	<b>PARCEL 66</b>	SHEET <b>66</b>
DRAWN BY RWM CHECKED BY <i>[Signature]</i> CITY ENGINEER	DATE <b>6/30/75</b>	OF <b>119</b>
SCALE 1" = 100'		

58 73 55 / 181-012-16