

DETAIL 'A'

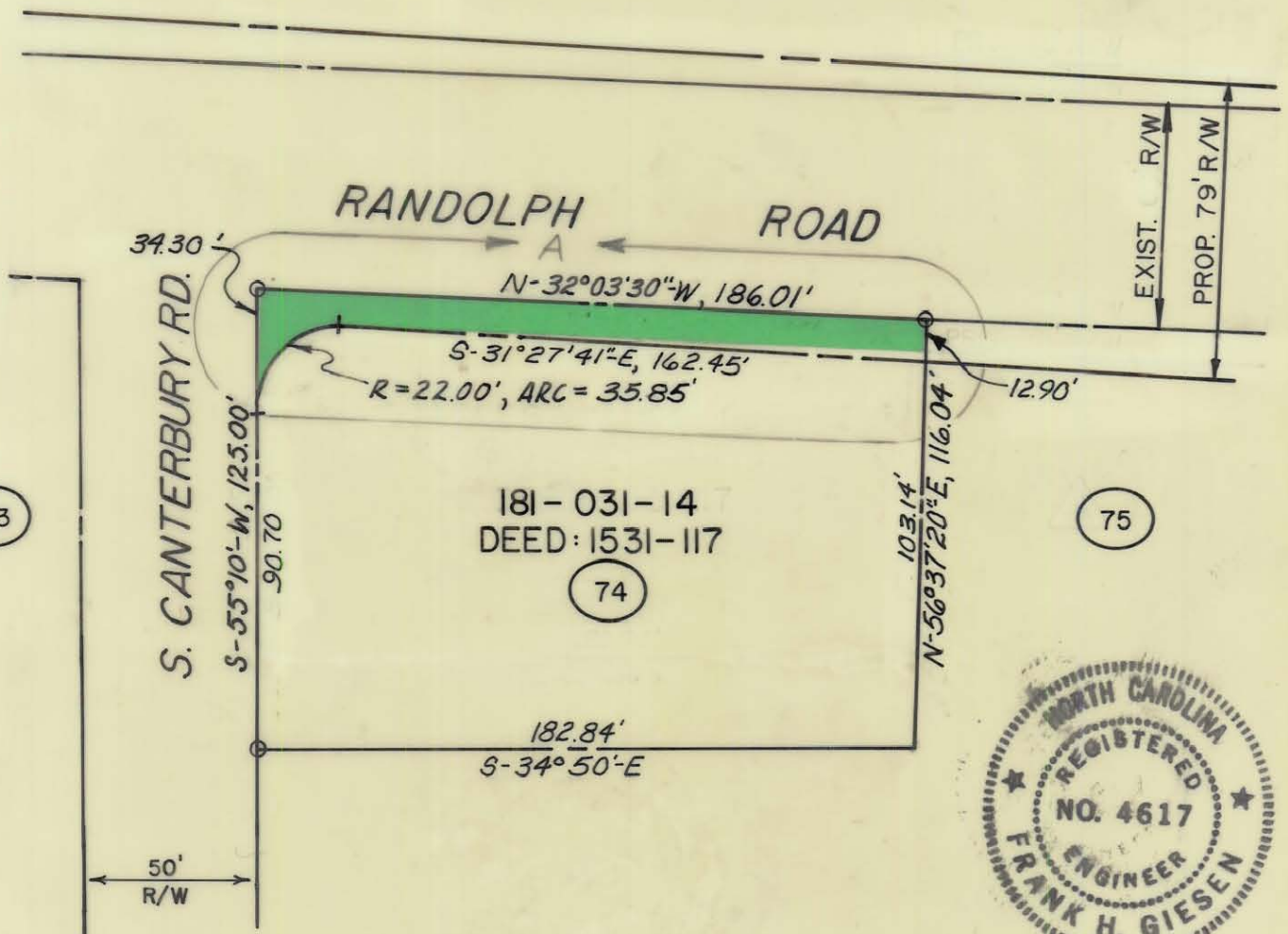

This Plat was prepared under my supervision

Frank H. Giesen
N.C. Reg. Engineer No. 4617

NOTE: Property corners shown circled were located by actual survey. Bearings are based on DEED: 1531-117

TOTAL AREA :	22,216.21	SQ. FT. =
	0.510	ACRES
AREA TAKEN :	2,335.48	SQ. FT. =
	0.054	ACRES
AREA REMAINING :	19,880.73	SQ. FT. =
	0.456	ACRES

CITY OF CHARLOTTE NORTH CAROLINA DEPARTMENT OF PUBLIC WORKS ENGINEERING DIVISION		
REVISIONS 12-13-74 2-20-75	PROPOSED R/W RANDOLPH ROAD PROJECT NO. 513-72-213 PARCEL 74	JOB NO. 73194 FILE NO. RW-04 SHEET 74 OF 119
DRAWN BY: C.T.A.		
CHECKED BY: JSS		
CITY ENGINEER	DATE 2-5-74	SCALE 1"=50'

181-023, 114