

~ WEATHERS ~

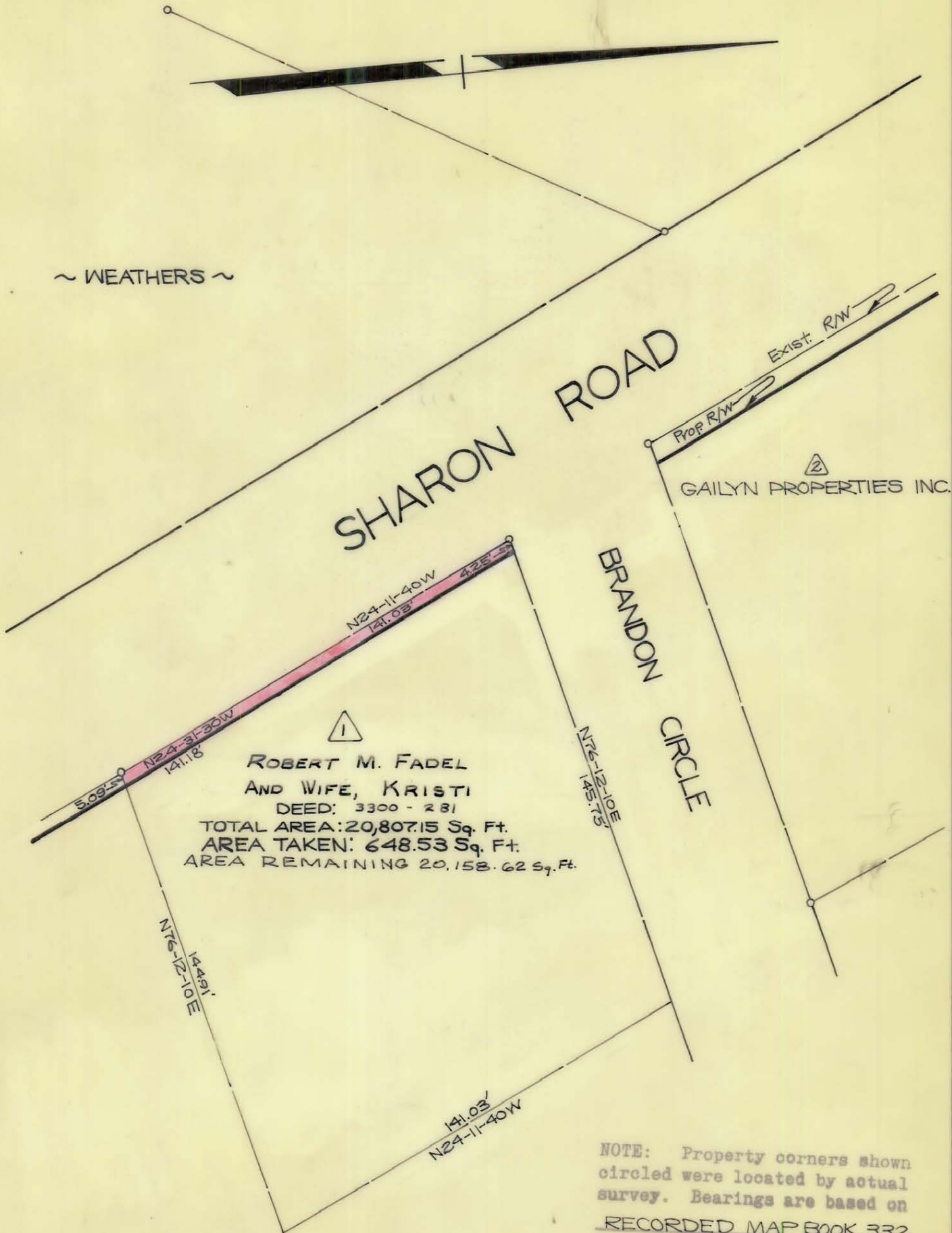

NOTE: Property corners shown circled were located by actual survey. Bearings are based on RECORDED MAP BOOK 332 PAGE 344



Approved by \_\_\_\_\_  
R/W Agent

This plat was prepared under my supervision *K. S. Suler*  
N.C. Reg. Engineer No. 4343

CITY OF CHARLOTTE NORTH CAROLINA ENGINEERING DEPARTMENT		
REVISIONS OWNER CHANGE 7-72 RLB	PROP. ST. R/W SHARON ROAD CULVERT	JOB NO. 513-70 08 FILE NO.
DRAWN BY MAM. CHECKED BY J.K.T. <i>Colandrea</i> CITY ENGINEER	PROPERTY OF ROBERT M. FADEL AND WIFE KRISTI	SHEET 1 OF 8
DATE Feb., 1972 SCALE 1"=40'		