

NOTE: Property corners shown circled were located by actual survey. All distances are horizontal distances unless otherwise noted. Bearings are based on NAD83 State Plane Grid.

This map was prepared for the purpose of easement acquisition only, and is not intended to be a boundary survey of the property shown.

I, Tony B. Sanders, certify that this map was prepared under my supervision from an actual field survey made under my supervision.

N. C. Registered Land Surveyor L-3222

*Tony B. Sanders*  
 N. C. Registered Land Surveyor L-3222



NC GRID  
 NAD 83

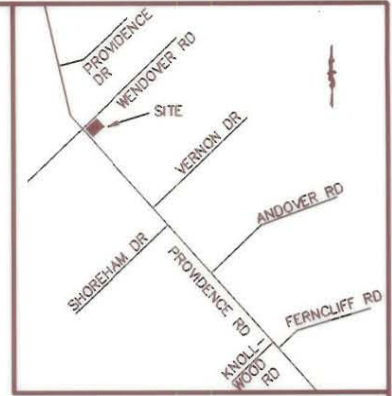

VICINITY MAP (N.T.S.)

NOTES

- 1) BEARINGS & DISTANCES SHOWN IN PARENTHESES ARE BASED ON DEED & PLAT INFORMATION.

- EIP ○ IRON PIN FOUND
- ▨ TEMP. CONST. ESMT. AREA
- ▭ PERM. S/W & UTILITY ESMT. AREA
- PSWE

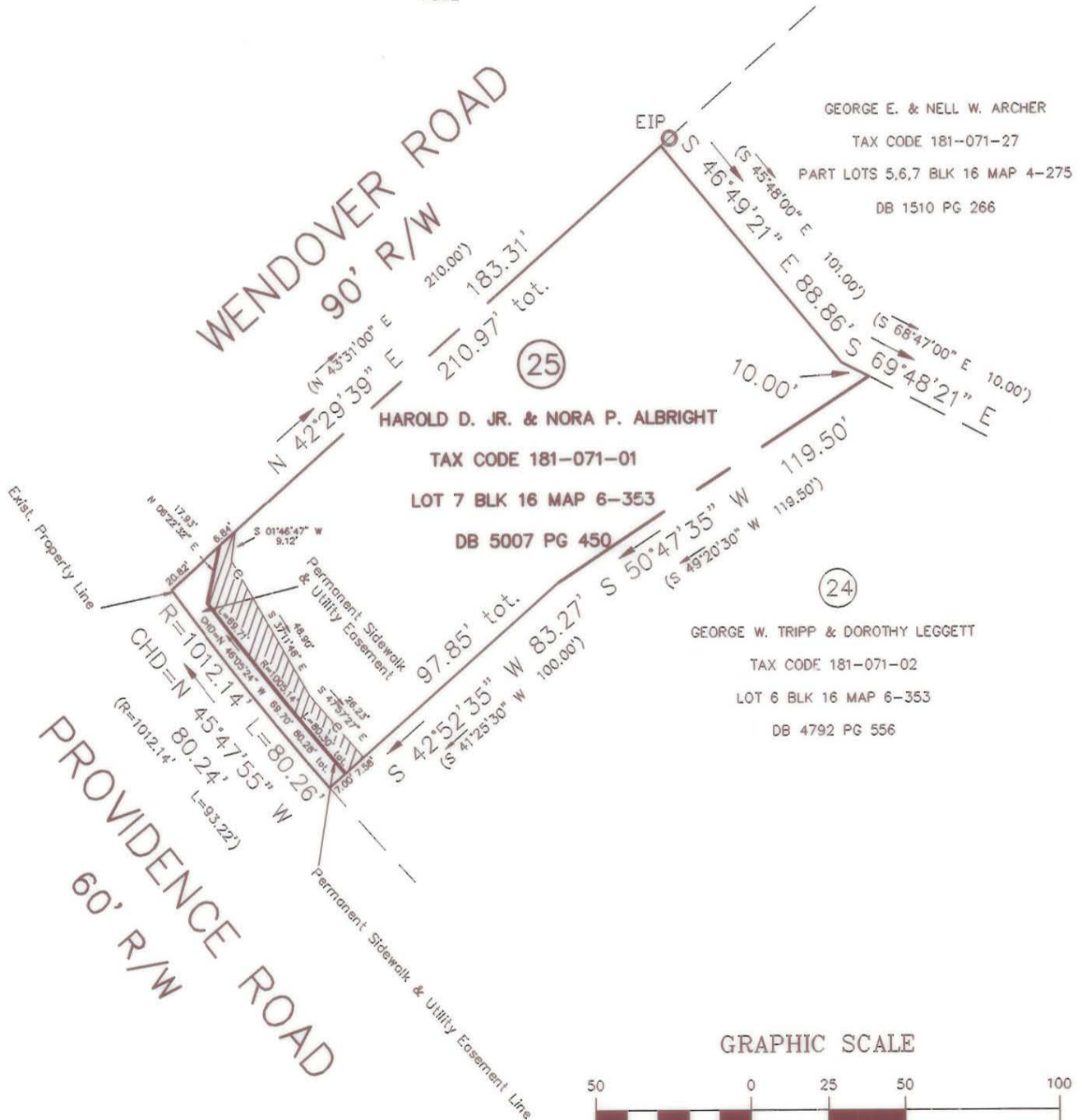

GRAPHIC SCALE

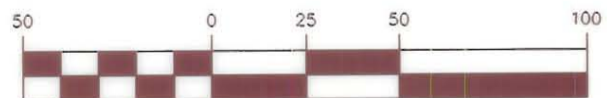

( IN FEET )  
 1 inch = 50 feet

TABLE	OF	AREAS
TOT PROP	5007-450	18,099 SF
PERMANENT SIDEWALK & UTILITY EASEMENT		635 SF
REMAINING AREA		17,464 SF
TEMPORARY CONSTRUCTION EASEMENT		751 SF

CHARLOTTE ENGINEERING DEPARTMENT		JOB NO.
REVISIONS 6/24/94 CN 9/26/94 CN	<b>PROVIDENCE ROAD            SIDEWALK</b>	11993
DRAWN BY: CN CHECKED BY: TS		DWG NO. 25
T. SANDERS SURVEY SUPVR.	PROPERTY OF: HAROLD D., JR. & NORA P. ALBRIGHT CHARLOTTE, MECKLENBURG CO., NC	SHEET 1
DATE: 02/03/94	SCALE: 1" = 50'	OF 1

5037  
 552 181-071-01