

NOTE: Property corners shown circled were located by actual survey. All distances are horizontal distances unless otherwise noted. Bearings are based on NAD83 State Plane Grid.

This map was prepared for the purpose of easement acquisition only, and is not intended to be a boundary survey of the property shown.

I, Tony B. Sanders, certify that this map was drawn under my supervision from an actual field survey made under my supervision.

Tony B. Sanders
 N. C. Registered Land Surveyor L-3222

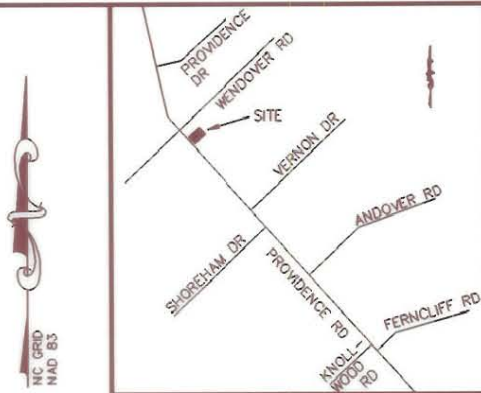

VICINITY MAP (N.T.S.)

NOTES

- 1) BEARINGS & DISTANCES SHOWN IN PARENTHESES ARE BASED ON DEED & PLAT INFORMATION.

LEGEND

- IRON PIN FOUND
- TEMP. CONST. ESMT. AREA
- PERM. S/W & UTILITY ESMT. AREA

GEORGE E. & NELL W. ARCHER
 TAX CODE 181-071-27
 PART LOTS 5,6,7 BLK 16 MAP 4-275
 DB 1510 PG 266

(25)
 HAROLD D. JR. & NORA P. ALBRIGHT
 TAX CODE 181-071-01
 LOT 7 BLK 16 MAP 6-353
 DB 5007 PG 450

(24)
 GEORGE W. TRIPP & DOROTHY LEGGETT
 TAX CODE 181-071-02
 LOT 6 BLK 16 MAP 6-353
 DB 4792 PG 556

(23)
 LAMBRINI K. KARRAS
 TAX CODE 181-071-03
 LOT 5 BLK 16 MAP 6-353
 DB 1850 PG 530

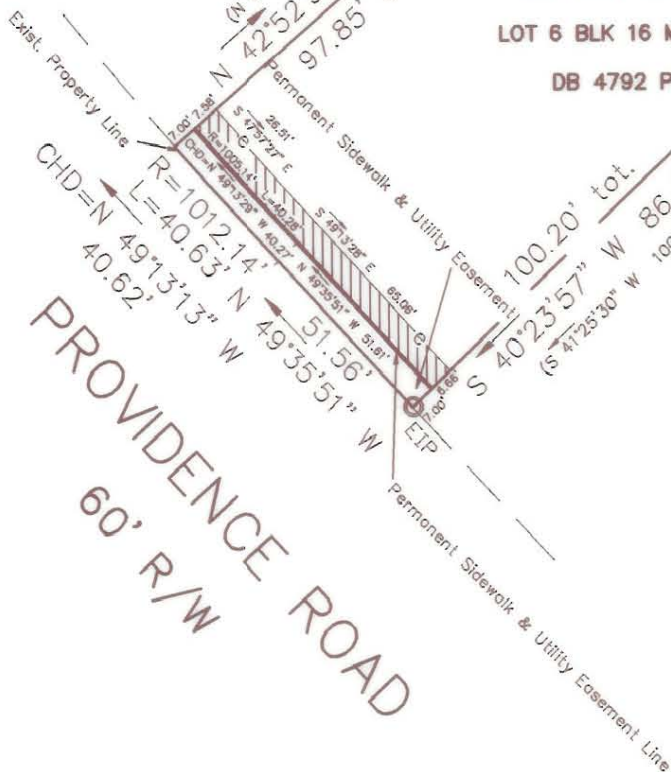

GRAPHIC SCALE

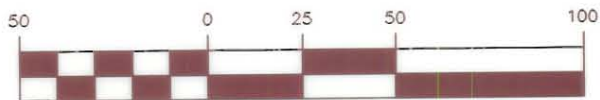

(IN FEET)
 1 inch = 50 feet

TABLE	OF	AREAS
TOT PROP 4792-556		20,108 SF
PERMANENT SIDEWALK & UTILITY EASEMENT		644 SF
REMAINING AREA		19,464 SF
TEMPORARY CONSTRUCTION EASEMENT		646 SF

		CHARLOTTE ENGINEERING DEPARTMENT	
REVISIONS 6/24/94 CN 9/26/94 CN		PROVIDENCE ROAD SIDEWALK	
DRAWN BY: CN CHECKED BY: TS T. SANDERS SURVEY SUPVR.		PROPERTY OF: GEORGE W. & DOROTHY LEGGETT CHARLOTTE, MECKLENBURG CO., NC	
		DATE: 02/03/94 SCALE: 1" = 50'	
		JOB NO.	11993
		DWG NO.	24
		SHEET	1
		OF	1