

NOTE: Property corners shown circled were located by actual survey. All distances are horizontal distances unless otherwise noted. Bearings are based on NAD83 State Plane Grid.

This map was prepared for the purpose of easement acquisition only, and is not intended to be a boundary survey of the property shown.

I, Tony B. Sanders, certify that this map was prepared under my supervision from an actual field survey made under my supervision.

*Tony B. Sanders*  
 N. C. Registered Land Surveyor L-3222



VICINITY MAP (N.T.S.)

NOTES

- 1) BEARINGS & DISTANCES SHOWN IN PARENTHESES ARE BASED ON DEED & PLAT INFORMATION.

GEORGE E. & NELL W. ARCHER

TAX CODE 181-071-27

PART LOTS 5,6,7 BLK 16 MAP 4-275

DB 1510 PG 266

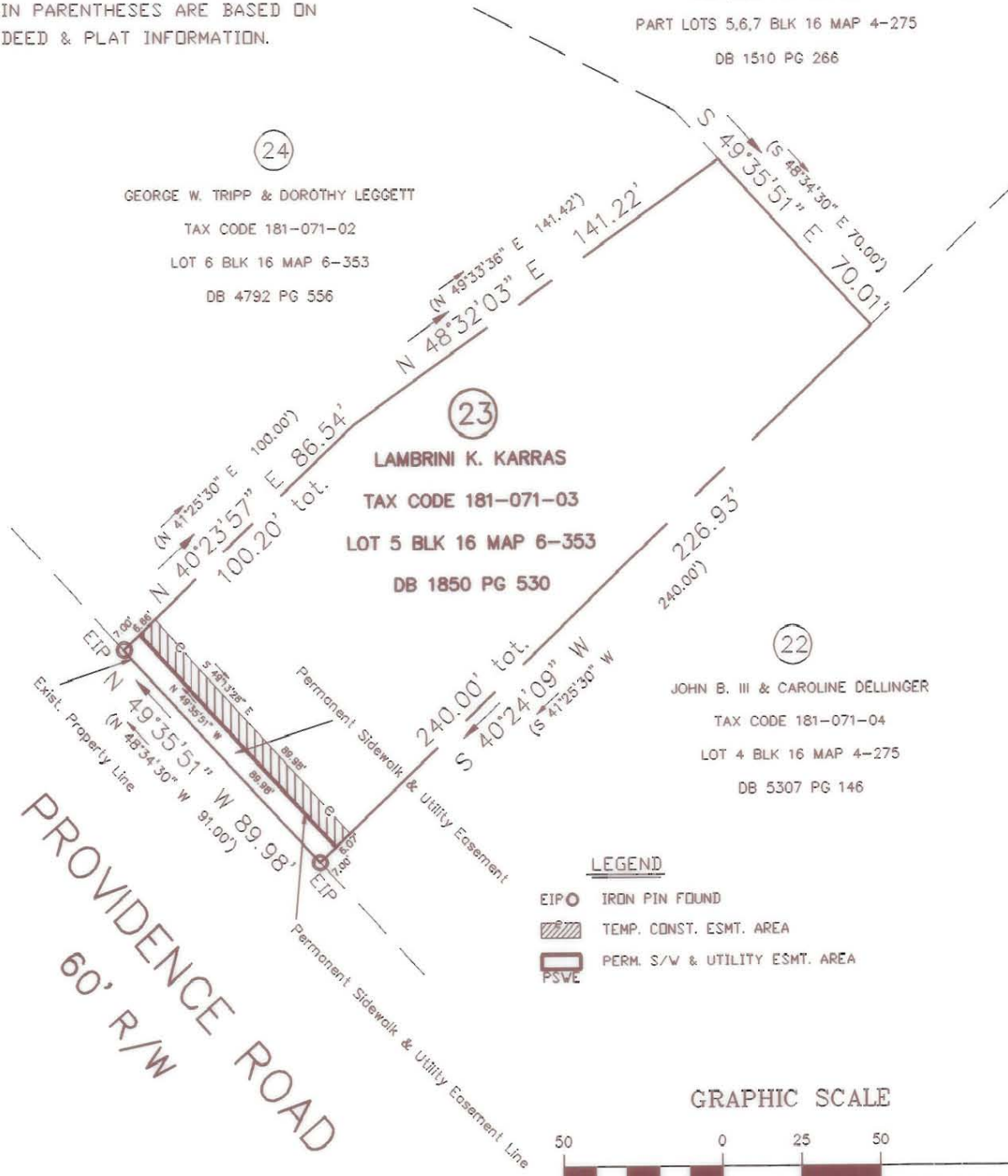

LEGEND

- EIP ○ IRON PIN FOUND
- ▨ TEMP. CONST. ESMT. AREA
- ◻ PERM. S/W & UTILITY ESMT. AREA

GRAPHIC SCALE

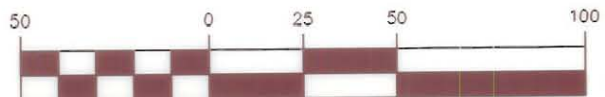

( IN FEET )

1 inch = 50 feet

TABLE	OF	AREAS
TOT PROP	1850-530	20,200 SF
PERMANENT SIDEWALK & UTILITY EASEMENT		630 SF
REMAINING AREA		19,570 SF
TEMPORARY CONSTRUCTION EASEMENT		573 SF

 CHARLOTTE ENGINEERING DEPARTMENT		
REVISIONS 5/24/94 CN 9/26/94 CN	<b>PROVIDENCE ROAD          SIDEWALK</b>	JOB NO. 11993
DRAWN BY: CN CHECKED BY: TS T. SANDERS SURVEY SUPVR.	PROPERTY OF: <b>LAMBRINI K. KARRAS</b> CHARLOTTE, MECKLENBURG CO., NC	DWG NO. 23
DATE: 02/03/94	SCALE: 1" = 50'	SHEET 1
		OF 1

181-071-03/27