

NOTE: Property corners shown circled were located by actual survey. All distances are horizontal distances unless otherwise noted. Bearings are based on NAD83 State Plane Grid.

This map was prepared for the purpose of easement acquisition only, and is not intended to be a boundary survey of the property shown.

I, Tony B. Sanders, certify that this map was drawn under my supervision from an actual field survey made under my supervision.

Tony B. Sanders
 N. C. Registered Land Surveyor L-3222



NC GRID
 NAD 83

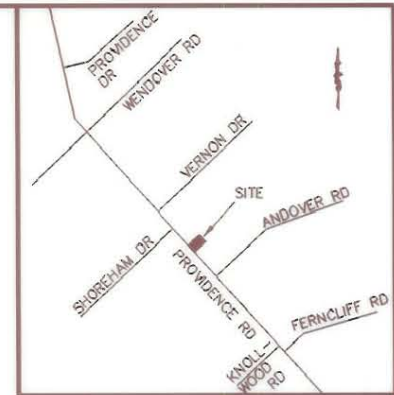

VICINITY MAP (N.T.S.)

NOTES

- 1) BEARINGS & DISTANCES SHOWN IN PARENTHESES ARE BASED ON DEED & PLAT INFORMATION.

LEGEND

- EIPO IRON PIN FOUND
- TEMP. CONST. ESMT. AREA
- PSVE PERM. S/W & UTILITY ESMT. AREA

THADDEUS A., JR. & MARY H. ADAMS
 TAX CODE 181-072-23
 LOT 4 MAP 4-207
 DB 1176 PG 276

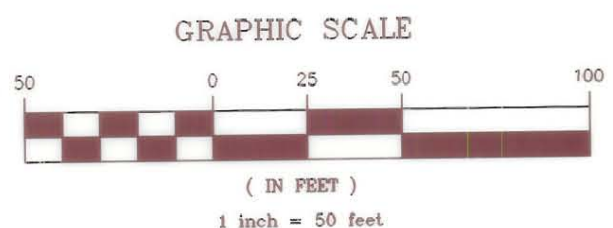
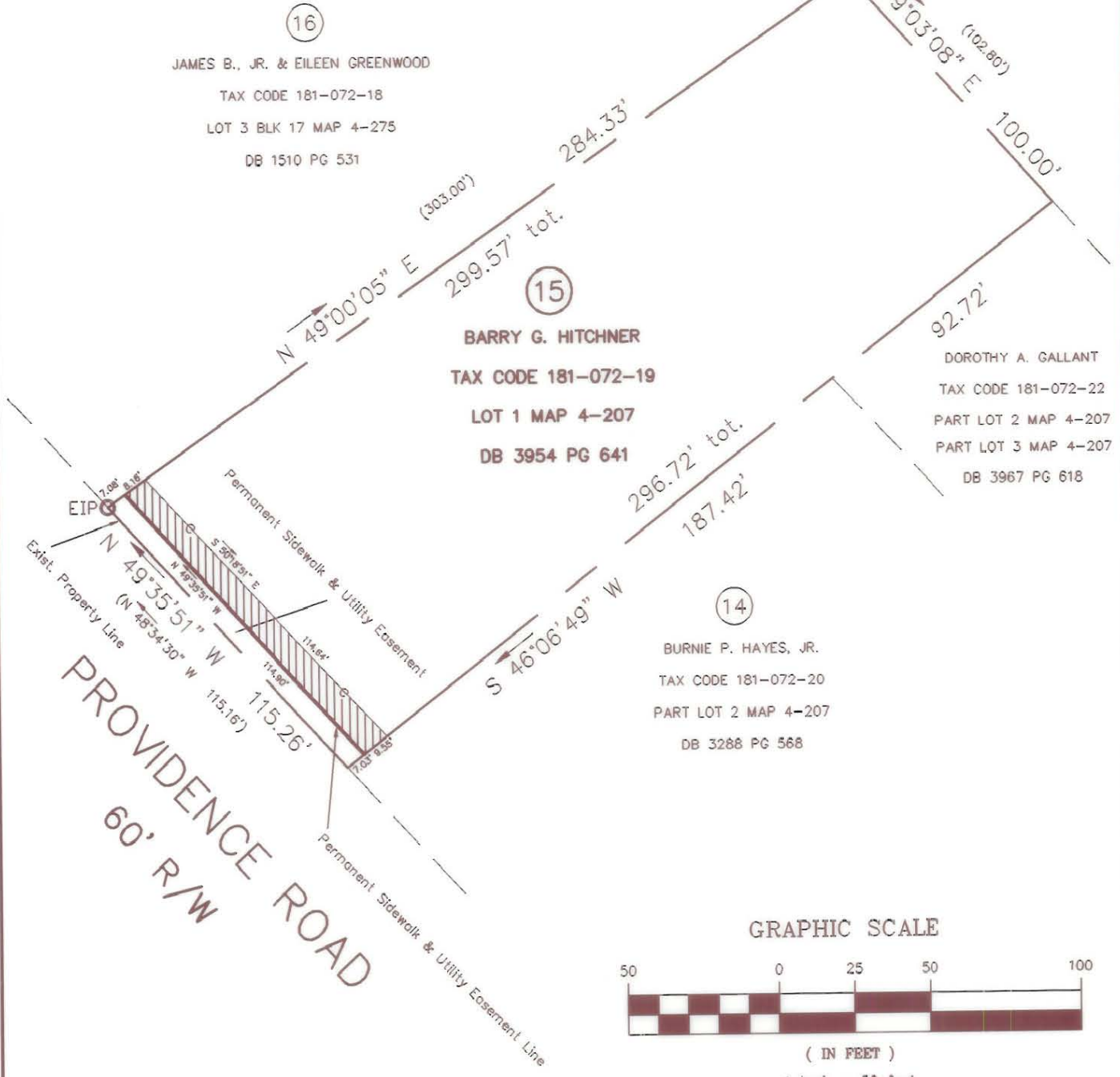

TABLE	OF	AREAS
TOT PROP	3954-641	31,846 SF
PERMANENT SIDEWALK & UTILITY EASEMENT		805 SF
REMAINING AREA		31,041 SF
TEMPORARY CONSTRUCTION EASEMENT		1008 SF

		CHARLOTTE ENGINEERING DEPARTMENT	
REVISIONS	PROVIDENCE ROAD SIDEWALK	JOB NO.	11993
5/24/94 CN		DWG NO.	15
9/26/94 CN		SHEET	1
DRAWN BY: CN	PROPERTY OF: BARRY G. HITCHNER CHARLOTTE, MECKLENBURG CO., NC	OF	1
CHECKED BY: TS			
T. SANDERS SURVEY SUPVR.		DATE: 02/03/94	SCALE: 1" = 50'

8037
 473
 181-072-19