

HARRIS ROAD

-60'
R/W

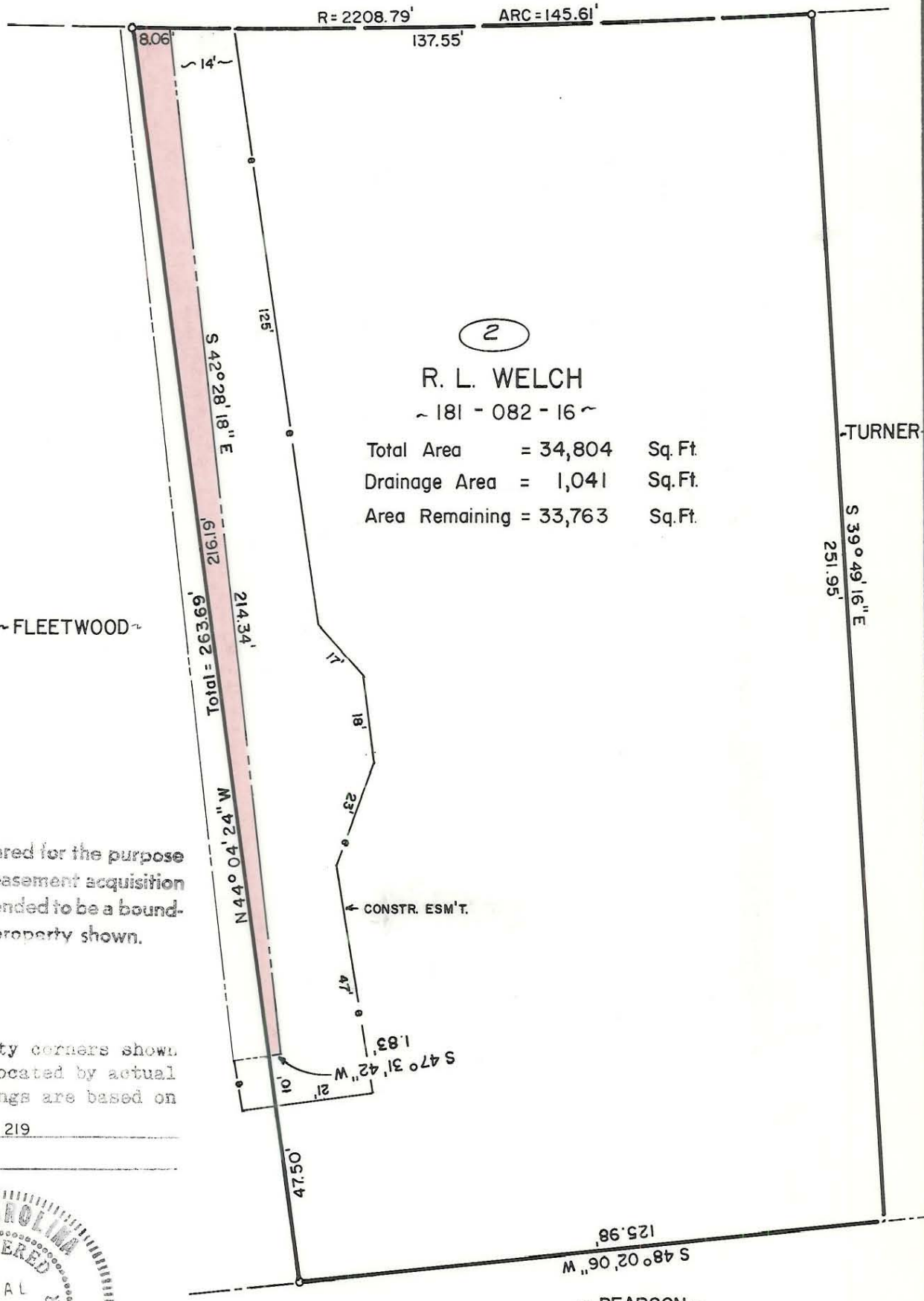

(2)
R. L. WELCH
 ~ 181 - 082 - 16 ~
 Total Area = 34,804 Sq. Ft.
 Drainage Area = 1,041 Sq. Ft.
 Area Remaining = 33,763 Sq. Ft.

~ FLEETWOOD ~

~ TURNER ~

~ PEARSON ~

This map was prepared for the purpose of right of way or easement acquisition only, and is not intended to be a boundary survey of the property shown.

NOTE: Property corners shown circled were located by actual survey. Bearings are based on MAP BOOK 3 PAGE 219



This plat was prepared under my supervision Stephen A. Gilbert
 N. C. Reg. Surveyor No. L-1785

CITY OF CHARLOTTE NORTH CAROLINA DEPARTMENT OF PUBLIC WORKS ENGINEERING DIVISION		
REVISIONS	PROP DRAINAGE EASEMENT HARRIS ROAD AT TANGLEWOOD LANE	JOB NO. 512-79 -294 FILE NO.
DRAWN BY AR CHECKED BY <i>[Signature]</i> CITY ENGINEER	PROPERTY OF R. L. WELCH	SHEET 2
DATE 8/8/79	SCALE 1"=30'	OF 2